

DAKE, GRAHAM V  
3015 3rd St.  
BOULDER CO 80304

B3780P162

Inspection Witnessed By:

X	Date	Description	Date Insp.

Notes:

Easton

Property Data			Assessment Record																																																																																																																																																																																																												
Neighborhood	1 Resident/Agric.		Year	Land	Buildings	Exempt	Total																																																																																																																																																																																																								
Tree Growth Year	0		2010	1,400	0	0	1,400																																																																																																																																																																																																								
Recertified Date	0		2011	1,400	0	0	1,400																																																																																																																																																																																																								
Y Coordinate	0		2012	1,400	0	0	1,400																																																																																																																																																																																																								
Zone/Land Use	11 Residential		2013	1,400	0	0	1,400																																																																																																																																																																																																								
Secondary Zone			2014	1,400	0	0	1,400																																																																																																																																																																																																								
Topography	2 Rolling	4 Below Street	2015	3,100	0	0	3,100																																																																																																																																																																																																								
1.Level	4.Below St	7.	2016	3,100	0	0	3,100																																																																																																																																																																																																								
2.Rolling	5.Low	8.	2017	3,100	0	0	3,100																																																																																																																																																																																																								
3.Above St	6.Swampy	9.	2018	3,100	0	0	3,100																																																																																																																																																																																																								
Utilities	9 None																																																																																																																																																																																																														
1.Public	4.Dr Well	7.Cesspool																																																																																																																																																																																																													
2.Water	5.Dug Well	8.																																																																																																																																																																																																													
3.Sewer	6.Septic	9.None																																																																																																																																																																																																													
Street	3 Gravel																																																																																																																																																																																																														
1.Paved	4.Proposed	7.	<b>Land Data</b>																																																																																																																																																																																																												
2.Semi Imp	5.R/W	8.																																																																																																																																																																																																													
3.Gravel	6.	9.None	<table border="1"> <thead> <tr> <th rowspan="2">Front Foot</th> <th rowspan="2">Type</th> <th colspan="2">Effective</th> <th colspan="2">Influence</th> <th rowspan="2">Influence Codes</th> </tr> <tr> <th>Frontage</th> <th>Depth</th> <th>Factor</th> <th>Code</th> </tr> </thead> <tbody> <tr> <td>11.Regular Lot</td> <td> </td> <td> </td> <td> </td> <td> </td> <td> </td> <td>1.Unimproved</td> </tr> <tr> <td>12.Delta Triangle</td> <td> </td> <td> </td> <td> </td> <td> </td> <td> </td> <td>2.Condition</td> </tr> <tr> <td>13.Nabla Triangle</td> <td> </td> <td> </td> <td> </td> <td> </td> <td> </td> <td>3.Topography</td> </tr> <tr> <td>14.Rear Land</td> <td> </td> <td> </td> <td> </td> <td> </td> <td> </td> <td>4.Size/Shape</td> </tr> <tr> <td>15.Miscellaneous</td> <td> </td> <td> </td> <td> </td> <td> </td> <td> </td> <td>5.Access</td> </tr> <tr> <td> </td> <td> </td> <td> </td> <td> </td> <td> </td> <td> </td> <td>6.Restricted</td> </tr> <tr> <td> </td> <td> </td> <td> </td> <td> </td> <td> </td> <td> </td> <td>7.Corner Infl</td> </tr> <tr> <td> </td> <td> </td> <td> </td> <td> </td> <td> </td> <td> </td> <td>8.Environment</td> </tr> <tr> <td> </td> <td> </td> <td> </td> <td> </td> <td> </td> <td> </td> <td>9.Fract Share</td> </tr> <tr> <td colspan="7" style="text-align: center;"><b>Acres</b></td> </tr> <tr> <td> </td> <td> </td> <td> </td> <td> </td> <td> </td> <td> </td> <td>32.Farmland Tilla</td> </tr> <tr> <td> </td> <td> </td> <td> </td> <td> </td> <td> </td> <td> </td> <td>33.C R P</td> </tr> <tr> <td> </td> <td> </td> <td> </td> <td> </td> <td> </td> <td> </td> <td>34.Softwood-Farm</td> </tr> <tr> <td> </td> <td> </td> <td> </td> <td> </td> <td> </td> <td> </td> <td>35.Mixed Wood-Far</td> </tr> <tr> <td> </td> <td> </td> <td> </td> <td> </td> <td> </td> <td> </td> <td>36.Hardwood-Farm</td> </tr> <tr> <td> </td> <td> </td> <td> </td> <td> </td> <td> </td> <td> </td> <td>37.Softwood-TG</td> </tr> <tr> <td> </td> <td> </td> <td> </td> <td> </td> <td> </td> <td> </td> <td>38.Mixed Wood-TG</td> </tr> <tr> <td> </td> <td> </td> <td> </td> <td> </td> <td> </td> <td> </td> <td>39.Hardwood-TG</td> </tr> <tr> <td> </td> <td> </td> <td> </td> <td> </td> <td> </td> <td> </td> <td>40.Wasteland</td> </tr> <tr> <td> </td> <td> </td> <td> </td> <td> </td> <td> </td> <td> </td> <td>41.Gravel Pit</td> </tr> <tr> <td> </td> <td> </td> <td> </td> <td> </td> <td> </td> <td> </td> <td>42.Mobile Home Si</td> </tr> <tr> <td> </td> <td> </td> <td> </td> <td> </td> <td> </td> <td> </td> <td>43.Excess Indust</td> </tr> <tr> <td> </td> <td> </td> <td> </td> <td> </td> <td> </td> <td> </td> <td>44.Lot Improvemen</td> </tr> <tr> <td> </td> <td> </td> <td> </td> <td> </td> <td> </td> <td> </td> <td>45.Tower Site</td> </tr> <tr> <td> </td> <td> </td> <td> </td> <td> </td> <td> </td> <td> </td> <td>46.Miscellaneous</td> </tr> <tr> <td> </td> <td> </td> <td> </td> <td> </td> <td> </td> <td> </td> <td>47.Pavement</td> </tr> <tr> <td> </td> <td> </td> <td> </td> <td> </td> <td> </td> <td> </td> <td>48.Farmland Pastu</td> </tr> </tbody> </table>					Front Foot	Type	Effective		Influence		Influence Codes	Frontage	Depth	Factor	Code	11.Regular Lot						1.Unimproved	12.Delta Triangle						2.Condition	13.Nabla Triangle						3.Topography	14.Rear Land						4.Size/Shape	15.Miscellaneous						5.Access							6.Restricted							7.Corner Infl							8.Environment							9.Fract Share	<b>Acres</b>													32.Farmland Tilla							33.C R P							34.Softwood-Farm							35.Mixed Wood-Far							36.Hardwood-Farm							37.Softwood-TG							38.Mixed Wood-TG							39.Hardwood-TG							40.Wasteland							41.Gravel Pit							42.Mobile Home Si							43.Excess Indust							44.Lot Improvemen							45.Tower Site							46.Miscellaneous							47.Pavement							48.Farmland Pastu
Front Foot	Type	Effective								Influence		Influence Codes																																																																																																																																																																																																			
		Frontage	Depth	Factor	Code																																																																																																																																																																																																										
11.Regular Lot						1.Unimproved																																																																																																																																																																																																									
12.Delta Triangle						2.Condition																																																																																																																																																																																																									
13.Nabla Triangle						3.Topography																																																																																																																																																																																																									
14.Rear Land						4.Size/Shape																																																																																																																																																																																																									
15.Miscellaneous						5.Access																																																																																																																																																																																																									
						6.Restricted																																																																																																																																																																																																									
						7.Corner Infl																																																																																																																																																																																																									
						8.Environment																																																																																																																																																																																																									
						9.Fract Share																																																																																																																																																																																																									
<b>Acres</b>																																																																																																																																																																																																															
						32.Farmland Tilla																																																																																																																																																																																																									
						33.C R P																																																																																																																																																																																																									
						34.Softwood-Farm																																																																																																																																																																																																									
						35.Mixed Wood-Far																																																																																																																																																																																																									
						36.Hardwood-Farm																																																																																																																																																																																																									
						37.Softwood-TG																																																																																																																																																																																																									
						38.Mixed Wood-TG																																																																																																																																																																																																									
						39.Hardwood-TG																																																																																																																																																																																																									
						40.Wasteland																																																																																																																																																																																																									
						41.Gravel Pit																																																																																																																																																																																																									
						42.Mobile Home Si																																																																																																																																																																																																									
						43.Excess Indust																																																																																																																																																																																																									
						44.Lot Improvemen																																																																																																																																																																																																									
						45.Tower Site																																																																																																																																																																																																									
						46.Miscellaneous																																																																																																																																																																																																									
						47.Pavement																																																																																																																																																																																																									
						48.Farmland Pastu																																																																																																																																																																																																									
FLOOD PLAIN	0		<table border="1"> <thead> <tr> <th>Square Foot</th> <th colspan="2">Square Feet</th> <th colspan="2"> </th> <th> </th> </tr> </thead> <tbody> <tr> <td>16.Regular Lot</td> <td> </td> <td> </td> <td> </td> <td> </td> <td> </td> </tr> <tr> <td>17.Class I Road</td> <td> </td> <td> </td> <td> </td> <td> </td> <td> </td> </tr> <tr> <td>18.Class II Road</td> <td> </td> <td> </td> <td> </td> <td> </td> <td> </td> </tr> <tr> <td>19.Condominium</td> <td> </td> <td> </td> <td> </td> <td> </td> <td> </td> </tr> <tr> <td>20.Sound Value</td> <td> </td> <td> </td> <td> </td> <td> </td> <td> </td> </tr> </tbody> </table>					Square Foot	Square Feet					16.Regular Lot						17.Class I Road						18.Class II Road						19.Condominium						20.Sound Value																																																																																																																																																																									
Square Foot	Square Feet																																																																																																																																																																																																														
16.Regular Lot																																																																																																																																																																																																															
17.Class I Road																																																																																																																																																																																																															
18.Class II Road																																																																																																																																																																																																															
19.Condominium																																																																																																																																																																																																															
20.Sound Value																																																																																																																																																																																																															
CLASS	1		<table border="1"> <thead> <tr> <th>Fract. Acre</th> <th colspan="2">Acreage/Sites</th> <th colspan="2"> </th> <th> </th> </tr> </thead> <tbody> <tr> <td>21.Homesite (Frac</td> <td>25</td> <td>1.00</td> <td>25</td> <td>%</td> <td>3</td> </tr> <tr> <td>22.Baselot (Fract</td> <td>28</td> <td>1.50</td> <td>100</td> <td>%</td> <td>0</td> </tr> <tr> <td>23.Misc (Fract)</td> <td> </td> <td> </td> <td> </td> <td> </td> <td> </td> </tr> <tr> <td colspan="6" style="text-align: center;"><b>Acres</b></td> </tr> <tr> <td>24.Homesite</td> <td> </td> <td> </td> <td> </td> <td> </td> <td> </td> </tr> <tr> <td>25.Baselot</td> <td> </td> <td> </td> <td> </td> <td> </td> <td> </td> </tr> <tr> <td>26.Secondary</td> <td> </td> <td> </td> <td> </td> <td> </td> <td> </td> </tr> <tr> <td>27.Frontage</td> <td> </td> <td> </td> <td> </td> <td> </td> <td> </td> </tr> <tr> <td>28.Rear Land (All</td> <td> </td> <td> </td> <td> </td> <td> </td> <td> </td> </tr> <tr> <td>31.Tillable</td> <td> </td> <td> </td> <td> </td> <td> </td> <td> </td> </tr> </tbody> </table>					Fract. Acre	Acreage/Sites					21.Homesite (Frac	25	1.00	25	%	3	22.Baselot (Fract	28	1.50	100	%	0	23.Misc (Fract)						<b>Acres</b>						24.Homesite						25.Baselot						26.Secondary						27.Frontage						28.Rear Land (All						31.Tillable																																																																																																																																											
Fract. Acre	Acreage/Sites																																																																																																																																																																																																														
21.Homesite (Frac	25	1.00	25	%	3																																																																																																																																																																																																										
22.Baselot (Fract	28	1.50	100	%	0																																																																																																																																																																																																										
23.Misc (Fract)																																																																																																																																																																																																															
<b>Acres</b>																																																																																																																																																																																																															
24.Homesite																																																																																																																																																																																																															
25.Baselot																																																																																																																																																																																																															
26.Secondary																																																																																																																																																																																																															
27.Frontage																																																																																																																																																																																																															
28.Rear Land (All																																																																																																																																																																																																															
31.Tillable																																																																																																																																																																																																															
<b>Sale Data</b>			<table border="1"> <thead> <tr> <th>Sale Date</th> <th>Price</th> <th>Sale Type</th> <th colspan="2"> </th> <th> </th> </tr> </thead> <tbody> <tr> <td> </td> <td> </td> <td> </td> <td> </td> <td> </td> <td> </td> </tr> <tr> <td> </td> <td> </td> <td> </td> <td> </td> <td> </td> <td> </td> </tr> </tbody> </table>					Sale Date	Price	Sale Type																																																																																																																																																																																																					
Sale Date	Price	Sale Type																																																																																																																																																																																																													
1.Land	4.Mobile	7.	<table border="1"> <thead> <tr> <th>Financing</th> <th colspan="2"> </th> <th colspan="2"> </th> <th> </th> </tr> </thead> <tbody> <tr> <td>1.Convent</td> <td>4.Seller</td> <td>7.</td> <td> </td> <td> </td> <td> </td> </tr> <tr> <td>2.FHA/VA</td> <td>5.Private</td> <td>8.</td> <td> </td> <td> </td> <td> </td> </tr> <tr> <td>3.Assumed</td> <td>6.Cash</td> <td>9.Unknown</td> <td> </td> <td> </td> <td> </td> </tr> </tbody> </table>					Financing						1.Convent	4.Seller	7.				2.FHA/VA	5.Private	8.				3.Assumed	6.Cash	9.Unknown																																																																																																																																																																																			
Financing																																																																																																																																																																																																															
1.Convent	4.Seller	7.																																																																																																																																																																																																													
2.FHA/VA	5.Private	8.																																																																																																																																																																																																													
3.Assumed	6.Cash	9.Unknown																																																																																																																																																																																																													
2.L & B	5.Other	8.	<table border="1"> <thead> <tr> <th>Validity</th> <th colspan="2"> </th> <th colspan="2"> </th> <th> </th> </tr> </thead> <tbody> <tr> <td>1.Valid</td> <td>4.Split</td> <td>7.Changes</td> <td> </td> <td> </td> <td> </td> </tr> <tr> <td>2.Related</td> <td>5.Partial</td> <td>8.Other</td> <td> </td> <td> </td> <td> </td> </tr> <tr> <td>3.Distress</td> <td>6.Exempt</td> <td>9.</td> <td> </td> <td> </td> <td> </td> </tr> </tbody> </table>					Validity						1.Valid	4.Split	7.Changes				2.Related	5.Partial	8.Other				3.Distress	6.Exempt	9.																																																																																																																																																																																			
Validity																																																																																																																																																																																																															
1.Valid	4.Split	7.Changes																																																																																																																																																																																																													
2.Related	5.Partial	8.Other																																																																																																																																																																																																													
3.Distress	6.Exempt	9.																																																																																																																																																																																																													
3.Building	6.	9.	<table border="1"> <thead> <tr> <th>Verified</th> <th colspan="2"> </th> <th colspan="2"> </th> <th> </th> </tr> </thead> <tbody> <tr> <td>1.Buyer</td> <td>4.Agent</td> <td>7.Family</td> <td> </td> <td> </td> <td> </td> </tr> <tr> <td>2.Seller</td> <td>5.Pub Rec</td> <td>8.Other</td> <td> </td> <td> </td> <td> </td> </tr> <tr> <td>3.Lender</td> <td>6.MLS</td> <td>9.</td> <td> </td> <td> </td> <td> </td> </tr> </tbody> </table>					Verified						1.Buyer	4.Agent	7.Family				2.Seller	5.Pub Rec	8.Other				3.Lender	6.MLS	9.																																																																																																																																																																																			
Verified																																																																																																																																																																																																															
1.Buyer	4.Agent	7.Family																																																																																																																																																																																																													
2.Seller	5.Pub Rec	8.Other																																																																																																																																																																																																													
3.Lender	6.MLS	9.																																																																																																																																																																																																													
Total Acreage			2.50																																																																																																																																																																																																												

**Easton**

Map Lot 006-021

Account 191

Location LADNER ROAD

Card 1 Of 1 9/27/2018

Building Style <b>0</b>	SF Bsmt Living <b>0</b>	Layout <b>0</b>
1.Conv. 5.Garrison 9.Gambrel	Fin Bsmt Grade <b>0 0</b>	1.Typical 4. 7.
2.Ranch 6.Split 10.Saltbox	OPEN-5-CUSTOMIZE <b>0</b>	2.Inadeq 5. 8.
3.R Ranch 7.Contemp 11.Other	Heat Type <b>100% 0</b>	3.Horrid 6. 9.
4.Cape 8.Log 12.	1.HWBB/Rad 5.FWA 9.No Heat	Attic <b>0</b>
Dwelling Units <b>0</b>	2.HWCI 6.GravWA 10.	1.1/4 Fin 4.Full Fin 7.
Other Units <b>0</b>	3.H Pump 7.Electric 11.	2.1/2 Fin 5.F/Stair 8.
Stories <b>0</b>	4.Steam 8.F/Wall 12.	3.3/4 Fin 6. 9.None
1.1 4.1.5 7.	Cool Type <b>0% 9 None</b>	Insulation <b>0</b>
2.2 5.1.75 8.	1.Refrig 4.W&C Air 7.	1.Full 4.Minimal 7.
3.3 6.2.5 9.	2.Evapor 5. 8.	2.Heavy 5.Partial 8.
Exterior Walls <b>0</b>	3.H Pump 6. 9.None	3.Capped 6. 9.None
1.Wood 5.Stucco 9.Other	Kitchen Style <b>0</b>	Unfinished % <b>0%</b>
2.Vin/Al 6.Brick 10.	1.Modern 4.Obsolete 7.	Grade & Factor <b>0 0%</b>
3.Compos. 7.Stone 11.	2.Typical 5. 8.	1.E Grade 4.B Grade 7.
4.Asbestos 8.Concrete 12.	3.Old Type 6. 9.None	2.D Grade 5.A Grade 8.SC Grade
Roof Surface <b>0</b>	Bath(s) Style <b>0</b>	3.C Grade 6.AA Grade 9.Same
1.Asphalt 4.Composit 7.	1.Modern 4.Obsolete 7.	SQFT (Footprint) <b>0</b>
2.Slate 5.Wood 8.	2.Typical 5. 8.	Condition <b>0</b>
3.Metal 6.Other 9.	3.Old Type 6. 9.None	1.Poor 4.Avg 7.V G
SF Masonry Trim <b>0</b>	# Rooms <b>0</b>	2.Fair 5.Avg+ 8.Exc
OPEN-3-CUSTOM <b>0</b>	# Bedrooms <b>0</b>	3.Avg- 6.Good 9.Same
OPEN-4-CUSTOM <b>0</b>	# Full Baths <b>0</b>	Phys. % Good <b>0%</b>
Year Built <b>0</b>	# Half Baths <b>0</b>	Funct. % Good <b>100%</b>
Year Remodeled <b>0</b>	# Addn Fixtures <b>0</b>	Functional Code <b>9 None</b>
Foundation <b>0</b>	# Fireplaces <b>0</b>	1.Incomp 4.Bsmt 7.
1.Concrete 4.Wood 7.		2.O-Built 5. 8.LongTerm
2.C Block 5.Slab 8.		3.Damage 6.L-T Vaca 9.None
3.Br/Stone 6.Piers 9.		Econ. % Good <b>100%</b>
Basement <b>0</b>		Economic Code <b>None</b>
1.1/4 Bmt 4.Full Bmt 7.		0.None 3.No Power 7.
2.1/2 Bmt 5.None 8.		1.Location 4.Generate 8.
3.3/4 Bmt 6. 9.None		2.Encroach 9.None 9.
Bsmt Gar # Cars <b>0</b>		Entrance Code <b>0</b>
Wet Basement <b>0</b>		1.Interior 4.Vacant 7.
1.Dry 4. 7.		2.Refusal 5.Estimate 8.
2.Damp 5. 8.	3.Informed 6.Reviewed 9.	
3.Wet 6. 9.	Information Code <b>0</b>	
		1.Owner 4.Agent 7.
		2.Relative 5.Estimate 8.
		3.Tenant 6.Exterior 9.

Date Inspected

**Additions, Outbuildings & Improvements**

Type	Year	Units	Grade	Cond	Phys.	Funct.	Sound Value
					%	%	1.One Story Fram
					%	%	2.Two Story Fram
					%	%	3.Three Story Fr
					%	%	4.1 & 1/2 Story
					%	%	5.1 & 3/4 Story
					%	%	6.2 & 1/2 Story
					%	%	21.Open Frame Por
					%	%	22.Encl Frame Por
					%	%	23.Frame Garage
					%	%	24.Frame Shed
					%	%	25.Frame Bay Wind
					%	%	26.1SFr Overhang
					%	%	27.Unfin Basement
					%	%	28.Unfinished Att
					%	%	29.Finished Attic



**Easton**

Map Lot 006-022

Account 181

Location 476 LADNER ROAD

Card 1 Of 2 9/27/2018

Building Style <b>4 Cape Cod</b>	SF Bsmt Living <b>0</b>	Layout <b>1 Typical</b>
1.Conv. 5.Garrison 9.Gambrel	Fin Bsmt Grade <b>0 0</b>	1.Typical 4. 7.
2.Ranch 6.Split 10.Saltbox	OPEN-5-CUSTOMIZE <b>0</b>	2.Inadeq 5. 8.
3.R Ranch 7.Contemp 11.Other	Heat Type <b>100% 5 Forced Warm Air</b>	3.Horrid 6. 9.
4.Cape 8.Log 12.	1.HWBB/Rad 5.FWA 9.No Heat	Attic <b>9 None</b>
Dwelling Units <b>1</b>	2.HWCI 6.GravWA 10.	1.1/4 Fin 4.Full Fin 7.
Other Units <b>0</b>	3.H Pump 7.Electric 11.	2.1/2 Fin 5.FI/Stair 8.
Stories <b>4 One &amp; 1/2 Story</b>	4.Steam 8.FI/Wall 12.	3.3/4 Fin 6. 9.None
1.1 4.1.5 7.	Cool Type <b>0% 9 None</b>	Insulation <b>1 Full</b>
2.2 5.1.75 8.	1.Refrig 4.W&C Air 7.	1.Full 4.Minimal 7.
3.3 6.2.5 9.	2.Evapor 5. 8.	2.Heavy 5.Partial 8.
Exterior Walls <b>1 Wood Siding</b>	3.H Pump 6. 9.None	3.Capped 6. 9.None
1.Wood 5.Stucco 9.Other	Kitchen Style <b>2 Typical</b>	Unfinished % <b>0%</b>
2.Vin/Al 6.Brick 10.	1.Modern 4.Obsolete 7.	Grade & Factor <b>3 Average 100%</b>
3.Compos. 7.Stone 11.	2.Typical 5. 8.	1.E Grade 4.B Grade 7.
4.Asbestos 8.Concrete 12.	3.Old Type 6. 9.None	2.D Grade 5.A Grade 8.SC Grade
Roof Surface <b>1 Asphalt Shingles</b>	Bath(s) Style <b>2 Typical Bath(s)</b>	3.C Grade 6.AA Grade 9.Same
1.Asphalt 4.Composit 7.	1.Modern 4.Obsolete 7.	SQFT (Footprint) <b>1198</b>
2.Slate 5.Wood 8.	2.Typical 5. 8.	Condition <b>5 Above Average</b>
3.Metal 6.Other 9.	3.Old Type 6. 9.None	1.Poor 4.Avg 7.V G
SF Masonry Trim <b>0</b>	# Rooms <b>6</b>	2.Fair 5.Avg+ 8.Exc
OPEN-3-CUSTOM <b>0</b>	# Bedrooms <b>3</b>	3.Avg- 6.Good 9.Same
OPEN-4-CUSTOM <b>0</b>	# Full Baths <b>2</b>	Phys. % Good <b>0%</b>
Year Built <b>1988</b>	# Half Baths <b>1</b>	Funct. % Good <b>100%</b>
Year Remodeled <b>0</b>	# Addn Fixtures <b>0</b>	Functional Code <b>9 None</b>
Foundation <b>1 Concrete</b>	# Fireplaces <b>0</b>	1.Incomp 4.Bsmt 7.
1.Concrete 4.Wood 7.	 <p><b>TRIO</b> Software A Division of Harris Computer Systems</p>	2.O-Built 5. 8.LongTerm
2.C Block 5.Slab 8.		3.Damage 6.L-T Vaca 9.None
3.Br/Stone 6.Piers 9.		Econ. % Good <b>100%</b>
Basement <b>4 Full Basement</b>		Economic Code <b>None</b>
1.1/4 Bmt 4.Full Bmt 7.		0.None 3.No Power 7.
2.1/2 Bmt 5.None 8.		1.Location 4.Generate 8.
3.3/4 Bmt 6. 9.None		2.Encroach 9.None 9.
Bsmt Gar # Cars <b>1</b>		Entrance Code <b>1 Interior Inspect</b>
Wet Basement <b>1 Dry Basement</b>		1.Interior 4.Vacant 7.
1.Dry 4. 7.		2.Refusal 5.Estimate 8.
2.Damp 5. 8.	3.Informed 6.Reviewed 9.	
3.Wet 6. 9.	Information Code <b>1 Owner</b>	
		1.Owner 4.Agent 7.
		2.Relative 5.Estimate 8.
		3.Tenant 6.Exterior 9.

Date Inspected 7/02/2015

**Additions, Outbuildings & Improvements**

Type	Year	Units	Grade	Cond	Phys.	Funct.	Sound Value
46 2S Fr Overhang	0	74	0 0	0	0 %	0 %	
25 Frame Bay	0	17	0 0	0	0 %	0 %	
24 Frame Shed	0	216	9 100	4	0 %	100 %	
68 Wood Deck	0	51	9 100	4	0 %	100 %	
21 Open Frame	0	102	0 0	0	0 %	0 %	
					%	%	
					%	%	
					%	%	
					%	%	
					%	%	
					%	%	

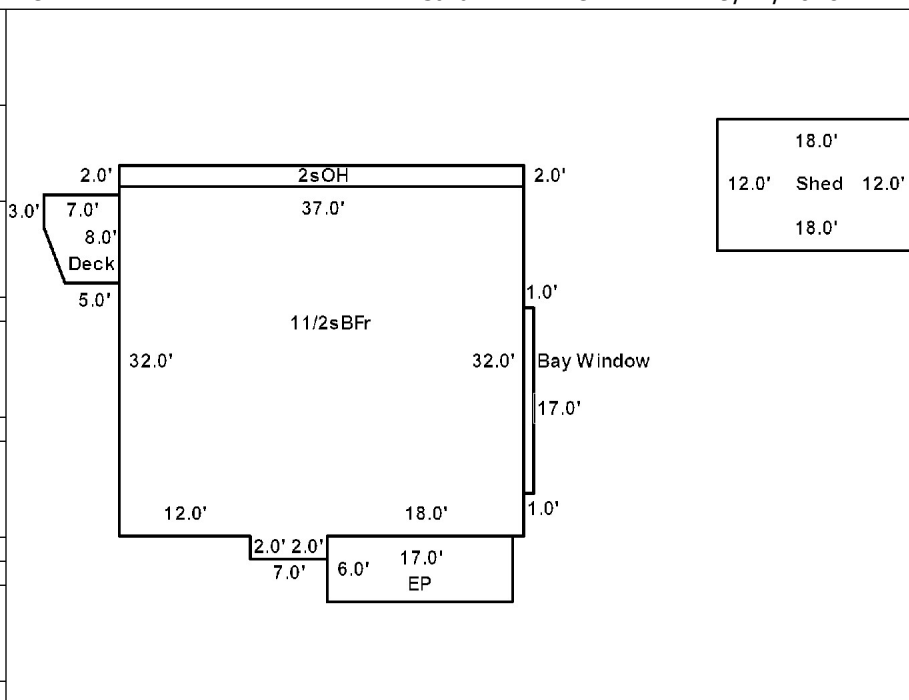

CUMMING, JOYCE  
476 LADNER RD  
EASTON ME 04740

B1203P308

Inspection Witnessed By:

No./Date	Description	Date Insp.
X		

Notes:

Easton

Property Data			Assessment Record						
Neighborhood	1 Resident/Agric.		Year	Land	Buildings	Exempt	Total		
Tree Growth Year	0		2015	0	45,000	0	45,000		
Recertified Date	0		2016	0	45,000	0	45,000		
Y Coordinate	0		2017	0	45,000	0	45,000		
Zone/Land Use	11 Residential		2018	0	45,000	0	45,000		
Secondary Zone									
Topography	1 Level	2 Rolling							
1.Level	4.Below St	7.							
2.Rolling	5.Low	8.							
3.Above St	6.Swampy	9.							
Utilities									
1.Public	4.Dr Well	7.Cesspool							
2.Water	5.Dug Well	8.							
3.Sewer	6.Septic	9.None							
Street	1 Paved								
1.Paved	4.Proposed	7.							
2.Semi Imp	5.R/W	8.							
3.Gravel	6.	9.None							
FLOOD PLAIN	0								
CLASS	1								
Sale Data									
Sale Date									
Price									
Sale Type									
1.Land	4.Mobile	7.							
2.L & B	5.Other	8.							
3.Building	6.	9.							
Financing									
1.Convent	4.Seller	7.							
2.FHA/VA	5.Private	8.							
3.Assumed	6.Cash	9.Unknown							
Validity									
1.Valid	4.Split	7.Changes							
2.Related	5.Partial	8.Other							
3.Distress	6.Exempt	9.							
Verified									
1.Buyer	4.Agent	7.Family							
2.Seller	5.Pub Rec	8.Other							
3.Lender	6.MLS	9.							
			Land Data						
			Front Foot	Type	Effective		Influence		Influence Codes
					Frontage	Depth	Factor	Code	
			11.Regular Lot					%	1.Unimproved
			12.Delta Triangle					%	2.Condition
			13.Nabla Triangle					%	3.Topography
			14.Rear Land					%	4.Size/Shape
			15.Miscellaneous					%	5.Access
								%	6.Restricted
								%	7.Corner Infl
								%	8.Environment
								%	9.Fract Share
			Square Foot	Square Feet				%	32.Farmland Tilla
			16.Regular Lot					%	33.C R P
			17.Class I Road					%	34.Softwood-Farm
			18.Class II Road					%	35.Mixed Wood-Far
			19.Condominium					%	36.Hardwood-Farm
			20.Sound Value					%	37.Softwood-TG
			Fract. Acre	Acreage/Sites				%	38.Mixed Wood-TG
			21.Homesite (Fract)					%	39.Hardwood-TG
			22.Baselot (Fract)					%	40.Wasteland
			23.Misc (Fract)					%	41.Gravel Pit
			Acres					%	42.Mobile Home Si
			24.Homesite					%	43.Excess Indust
			25.Baselot					%	44.Lot Improvemen
			26.Secondary					%	45.Tower Site
			27.Frontage					%	46.Miscellaneous
			28.Rear Land (All					%	47.Pavement
			31.Tillable					%	48.Farmland Pastu
					<b>Total Acreage</b>	0.00			

**Easton**

Map Lot 006-022

Account 181

Location 476 LADNER ROAD

Card 2 Of 2 9/27/2018

Building Style			SF Bsmt Living			Layout									
1.Conv.	5.Garrison	9.Gambrel	Fin Bsmt Grade			1.Typical	4.	7.							
2.Ranch	6.Split	10.Saltbox	OPEN-5-CUSTOMIZE			2.Inadeq	5.	8.							
3.R Ranch	7.Contemp	11.Other	Heat Type <b>100%</b>			3.Horrid	6.	9.							
4.Cape	8.Log	12.	1.HWBB/Rad	5.FWA	9.No Heat	Attic									
Dwelling Units			2.HWCI	6.GravWA	10.	1.1/4 Fin	4.Full Fin	7.							
Other Units			3.H Pump	7.Electric	11.	2.1/2 Fin	5.F/Stair	8.							
Stories			4.Steam	8.F/Wall	12.	3.3/4 Fin	6.	9.None							
1.1	4.1.5	7.	Cool Type <b>0%</b>			Insulation									
2.2	5.1.75	8.	1.Refrig	4.W&C Air	7.	1.Full	4.Minimal	7.							
3.3	6.2.5	9.	2.Evapor	5.	8.	2.Heavy	5.Partial	8.							
Exterior Walls			3.H Pump	6.	9.None	3.Capped	6.	9.None							
1.Wood	5.Stucco	9.Other	Kitchen Style			Unfinished %									
2.Vin/Al	6.Brick	10.	1.Modern	4.Obsolete	7.	Grade & Factor									
3.Compos.	7.Stone	11.	2.Typical	5.	8.	1.E Grade	4.B Grade	7.							
4.Asbestos	8.Concrete	12.	3.Old Type	6.	9.None	2.D Grade	5.A Grade	8.SC Grade							
Roof Surface			Bath(s) Style			3.C Grade	6.AA Grade	9.Same							
1.Asphalt	4.Composit	7.	1.Modern	4.Obsolete	7.	SQFT (Footprint)									
2.Slate	5.Wood	8.	2.Typical	5.	8.	Condition									
3.Metal	6.Other	9.	3.Old Type	6.	9.None	1.Poor	4.Avg	7.V G							
SF Masonry Trim			# Rooms			2.Fair	5.Avg+	8.Exc							
OPEN-3-CUSTOM			# Bedrooms			3.Avg-	6.Good	9.Same							
OPEN-4-CUSTOM			# Full Baths			Phys. % Good									
Year Built			# Half Baths			Funct. % Good									
Year Remodeled			# Addn Fixtures			Functional Code									
Foundation			# Fireplaces			1.Incomp	4.Bsmt	7.							
1.Concrete	4.Wood	7.							2.O-Built	5.	8.LongTerm				
2.C Block	5.Slab	8.							Economic Code			3.Damage	6.L-T Vaca	9.None	
3.Br/Stone	6.Piers	9.							Entrance Code <b>5 Estimated</b>			Econ. % Good			
Basement									0.None			3.No Power			7.
1.1/4 Bmt	4.Full Bmt	7.							1.Location			4.Generate			8.
2.1/2 Bmt	5.None	8.							2.Encroach			9.None			9.
3.3/4 Bmt	6.	9.None							Bsmt Gar # Cars			Entrance Code <b>6 Exterior</b>			
Wet Basement									1.Interior			4.Vacant			7.
1.Dry	4.	7.							2.Refusal			5.Estimate			8.
2.Damp	5.	8.							3.Informed			6.Reviewed			9.
3.Wet	6.	9.	Information Code <b>6 Exterior</b>			1.Owner			4.Agent	7.					
Date Inspected 6/30/2015			2.Relative			5.Estimate			8.						
			3.Tenant			6.Exterior			9.						

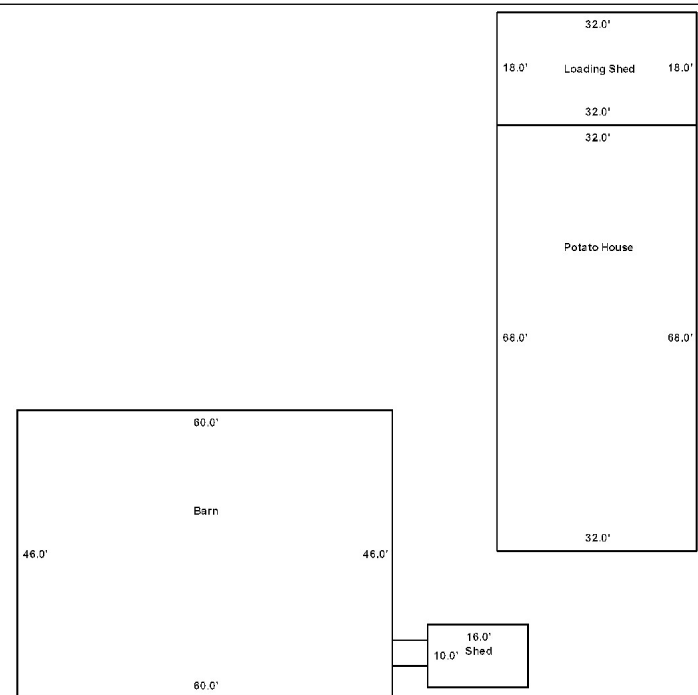

Additions, Outbuildings & Improvements							
Type	Year	Units	Grade	Cond	Phys.	Funct.	Sound Value
67 Barn	1930	2760	3 100	4	0 %	75 %	
24 Frame Shed	1930	160	2 100	4	0 %	100 %	
351 Pot.Hse (Old)	1938	2176	3 100	4	0 %	75 %	
354 Lding Shd (Old)	1938	576	3 100	4	0 %	100 %	
					%	%	
					%	%	
					%	%	
					%	%	
					%	%	
					%	%	
					%	%	
					%	%	

- 1.One Story Fram
- 2.Two Story Fram
- 3.Three Story Fr
- 4.1 & 1/2 Story
- 5.1 & 3/4 Story
- 6.2 & 1/2 Story
- 21.Open Frame Por
- 22.Encl Frame Por
- 23.Frame Garage
- 24.Frame Shed
- 25.Frame Bay Wind
- 26.1SFr Overhang
- 27.Unfin Basement
- 28.Unfinished Att
- 29.Finished Attic



**Easton**

Map Lot 006-023

Account 180

Location LADNER ROAD

Card 1 Of 1 9/27/2018

Building Style <b>0</b>	SF Bsmt Living <b>0</b>	Layout <b>0</b>
1.Conv. 5.Garrison 9.Gambrel	Fin Bsmt Grade <b>0 0</b>	1.Typical 4. 7.
2.Ranch 6.Split 10.Saltbox	OPEN-5-CUSTOMIZE <b>0</b>	2.Inadeq 5. 8.
3.R Ranch 7.Contemp 11.Other	Heat Type <b>100% 0</b>	3.Horrid 6. 9.
4.Cape 8.Log 12.	1.HWBB/Rad 5.FWA 9.No Heat	Attic <b>0</b>
Dwelling Units <b>0</b>	2.HWCI 6.GravWA 10.	1.1/4 Fin 4.Full Fin 7.
Other Units <b>0</b>	3.H Pump 7.Electric 11.	2.1/2 Fin 5.FI/Stair 8.
Stories <b>0</b>	4.Steam 8.FI/Wall 12.	3.3/4 Fin 6. 9.None
1.1 4.1.5 7.	Cool Type <b>0% 9 None</b>	Insulation <b>0</b>
2.2 5.1.75 8.	1.Refrig 4.W&C Air 7.	1.Full 4.Minimal 7.
3.3 6.2.5 9.	2.Evapor 5. 8.	2.Heavy 5.Partial 8.
Exterior Walls <b>0</b>	3.H Pump 6. 9.None	3.Capped 6. 9.None
1.Wood 5.Stucco 9.Other	Kitchen Style <b>0</b>	Unfinished % <b>0%</b>
2.Vin/Al 6.Brick 10.	1.Modern 4.Obsolete 7.	Grade & Factor <b>0 0%</b>
3.Compos. 7.Stone 11.	2.Typical 5. 8.	1.E Grade 4.B Grade 7.
4.Asbestos 8.Concrete 12.	3.Old Type 6. 9.None	2.D Grade 5.A Grade 8.SC Grade
Roof Surface <b>0</b>	Bath(s) Style <b>0</b>	3.C Grade 6.AA Grade 9.Same
1.Asphalt 4.Composit 7.	1.Modern 4.Obsolete 7.	SQFT (Footprint) <b>0</b>
2.Slate 5.Wood 8.	2.Typical 5. 8.	Condition <b>0</b>
3.Metal 6.Other 9.	3.Old Type 6. 9.None	1.Poor 4.Avg 7.V G
SF Masonry Trim <b>0</b>	# Rooms <b>0</b>	2.Fair 5.Avg+ 8.Exc
OPEN-3-CUSTOM <b>0</b>	# Bedrooms <b>0</b>	3.Avg- 6.Good 9.Same
OPEN-4-CUSTOM <b>0</b>	# Full Baths <b>0</b>	Phys. % Good <b>0%</b>
Year Built <b>0</b>	# Half Baths <b>0</b>	Funct. % Good <b>100%</b>
Year Remodeled <b>0</b>	# Addn Fixtures <b>0</b>	Functional Code <b>9 None</b>
Foundation <b>0</b>	# Fireplaces <b>0</b>	1.Incomp 4.Bsmt 7.
1.Concrete 4.Wood 7.		2.O-Built 5. 8.LongTerm
2.C Block 5.Slab 8.		3.Damage 6.L-T Vaca 9.None
3.Br/Stone 6.Piers 9.		Econ. % Good <b>100%</b>
Basement <b>0</b>		Economic Code <b>None</b>
1.1/4 Bmt 4.Full Bmt 7.		0.None 3.No Power 7.
2.1/2 Bmt 5.None 8.		1.Location 4.Generate 8.
3.3/4 Bmt 6. 9.None		2.Encroach 9.None 9.
Bsmt Gar # Cars <b>0</b>		Entrance Code <b>0</b>
Wet Basement <b>0</b>		1.Interior 4.Vacant 7.
1.Dry 4. 7.		2.Refusal 5.Estimate 8.
2.Damp 5. 8.	3.Informed 6.Reviewed 9.	
3.Wet 6. 9.	Information Code <b>0</b>	
		1.Owner 4.Agent 7.
		2.Relative 5.Estimate 8.
		3.Tenant 6.Exterior 9.

Date Inspected

**Additions, Outbuildings & Improvements**

Type	Year	Units	Grade	Cond	Phys.	Funct.	Sound Value
					%	%	1.One Story Fram
					%	%	2.Two Story Fram
					%	%	3.Three Story Fr
					%	%	4.1 & 1/2 Story
					%	%	5.1 & 3/4 Story
					%	%	6.2 & 1/2 Story
					%	%	21.Open Frame Por
					%	%	22.Encl Frame Por
					%	%	23.Frame Garage
					%	%	24.Frame Shed
					%	%	25.Frame Bay Wind
					%	%	26.1SFr Overhang
					%	%	27.Unfin Basement
					%	%	28.Unfinished Att
					%	%	29.Finished Attic





**Easton**

Map Lot 006-024-A

Account 252

Location 130 GRAHAM ROAD

Card 1 Of 2 9/27/2018

Building Style <b>4 Cape Cod</b>	SF Bsmt Living <b>0</b>	Layout <b>2 Inadequate</b>
1.Conv. 5.Garrison 9.Gambrel	Fin Bsmt Grade <b>0 0</b>	1.Typical 4. 7.
2.Ranch 6.Split 10.Saltbox	OPEN-5-CUSTOMIZE <b>0</b>	2.Inadeq 5. 8.
3.R Ranch 7.Contemp 11.Other	Heat Type <b>100% 1 Hot Water BB/Radiant</b>	3.Horrid 6. 9.
4.Cape 8.Log 12.	1.HWBB/Rad 5.FWA 9.No Heat	Attic <b>9 None</b>
Dwelling Units <b>1</b>	2.HWCI 6.GravWA 10.	1.1/4 Fin 4.Full Fin 7.
Other Units <b>0</b>	3.H Pump 7.Electric 11.	2.1/2 Fin 5.FI/Stair 8.
Stories <b>4 One &amp; 1/2 Story</b>	4.Steam 8.FI/Wall 12.	3.3/4 Fin 6. 9.None
1.1 4.1.5 7.	Cool Type <b>0% 9 None</b>	Insulation <b>1 Full</b>
2.2 5.1.75 8.	1.Refrig 4.W&C Air 7.	1.Full 4.Minimal 7.
3.3 6.2.5 9.	2.Evapor 5. 8.	2.Heavy 5.Partial 8.
Exterior Walls <b>1 Wood Siding</b>	3.H Pump 6. 9.None	3.Capped 6. 9.None
1.Wood 5.Stucco 9.Other	Kitchen Style <b>2 Typical</b>	Unfinished % <b>0%</b>
2.Vin/Al 6.Brick 10.	1.Modern 4.Obsolete 7.	Grade & Factor <b>2 Fair 105%</b>
3.Compos. 7.Stone 11.	2.Typical 5. 8.	1.E Grade 4.B Grade 7.
4.Asbestos 8.Concrete 12.	3.Old Type 6. 9.None	2.D Grade 5.A Grade 8.SC Grade
Roof Surface <b>1 Asphalt Shingles</b>	Bath(s) Style <b>2 Typical Bath(s)</b>	3.C Grade 6.AA Grade 9.Same
1.Asphalt 4.Composit 7.	1.Modern 4.Obsolete 7.	SQFT (Footprint) <b>820</b>
2.Slate 5.Wood 8.	2.Typical 5. 8.	Condition <b>3 Below Average</b>
3.Metal 6.Other 9.	3.Old Type 6. 9.None	1.Poor 4.Avg 7.V G
SF Masonry Trim <b>0</b>	# Rooms <b>7</b>	2.Fair 5.Avg+ 8.Exc
OPEN-3-CUSTOM <b>0</b>	# Bedrooms <b>3</b>	3.Avg- 6.Good 9.Same
OPEN-4-CUSTOM <b>0</b>	# Full Baths <b>1</b>	Phys. % Good <b>0%</b>
Year Built <b>1900</b>	# Half Baths <b>0</b>	Funct. % Good <b>100%</b>
Year Remodeled <b>0</b>	# Addn Fixtures <b>0</b>	Functional Code <b>9 None</b>
Foundation <b>3 Brick &amp;/or Stone</b>	# Fireplaces <b>0</b>	1.Incomp 4.Bsmt 7.
1.Concrete 4.Wood 7.	 <p><b>TRIO</b> Software A Division of Harris Computer Systems</p>	2.O-Built 5. 8.LongTerm
2.C Block 5.Slab 8.		3.Damage 6.L-T Vaca 9.None
3.Br/Stone 6.Piers 9.		Econ. % Good <b>100%</b>
Basement <b>4 Full Basement</b>		Economic Code <b>None</b>
1.1/4 Bmt 4.Full Bmt 7.		0.None 3.No Power 7.
2.1/2 Bmt 5.None 8.		1.Location 4.Generate 8.
3.3/4 Bmt 6. 9.None		2.Encroach 9.None 9.
Bsmt Gar # Cars <b>0</b>		Entrance Code <b>1 Interior Inspect</b>
Wet Basement <b>3 Wet Basement</b>		1.Interior 4.Vacant 7.
1.Dry 4. 7.		2.Refusal 5.Estimate 8.
2.Damp 5. 8.	3.Informed 6.Reviewed 9.	
3.Wet 6. 9.	Information Code <b>1 Owner</b>	
	1.Owner 4.Agent 7.	
	2.Relative 5.Estimate 8.	
	3.Tenant 6.Exterior 9.	

Date Inspected 6/30/2015

**Additions, Outbuildings & Improvements**

Type	Year	Units	Grade	Cond	Phys.	Funct.	Sound Value
22 Encl Frame Porch	0	120	0 0	0	0 %	0 %	
68 Wood Deck	1989	464	9 100	4	0 %	100 %	
24 Frame Shed	2016				%	%	500
					%	%	
					%	%	
					%	%	
					%	%	
					%	%	
					%	%	
					%	%	
					%	%	
					%	%	
					%	%	
					%	%	

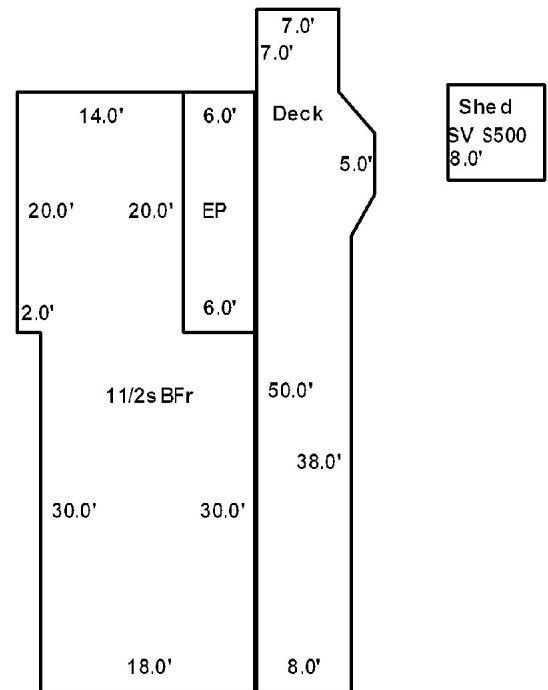

FERRIS, WAYNE W  
FERRIS, JOY E  
130 GRAHAM RD  
EASTON ME 04740

B1980P89

Inspection Witnessed By:

X Date

No./Date	Description	Date Insp.

Notes:

Easton

Property Data			Assessment Record					
Neighborhood <b>1 Resident/Agric.</b>			Year	Land	Buildings	Exempt	Total	
Tree Growth Year <b>0</b>			2010	0	4,100	0	4,100	
Recertified Date <b>0</b>			2011	0	4,100	0	4,100	
Y Coordinate <b>0</b>			2012	0	4,100	0	4,100	
Zone/Land Use <b>11 Residential</b>			2013	0	4,100	0	4,100	
Secondary Zone			2014	0	4,100	0	4,100	
Topography <b>1 Level 2 Rolling</b>			2015	0	26,400	0	26,400	
1.Level 4.Below St 7.			2016	0	26,400	0	26,400	
2.Rolling 5.Low 8.			2017	0	26,400	0	26,400	
3.Above St 6.Swampy 9.			2018	0	22,900	0	22,900	
Utilities								
1.Public 4.Dr Well 7.Cesspool								
2.Water 5.Dug Well 8.								
3.Sewer 6.Septic 9.None								
Street <b>1 Paved</b>								
1.Paved 4.Proposed 7.								
2.Semi Imp 5.R/W 8.								
3.Gravel 6. 9.None								
FLOOD PLAIN <b>0</b>			<b>Land Data</b>					
CLASS <b>8</b>			<b>Front Foot</b>	<b>Type</b>	<b>Effective</b>		<b>Influence</b>	
<b>Sale Data</b>			11.Regular Lot		<b>Frontage</b>	<b>Depth</b>	<b>Factor</b>	<b>Code</b>
Sale Date <b>5/01/1987</b>			12.Delta Triangle					1.Unimproved
Price <b>20,000</b>			13.Nabla Triangle					2.Condition
Sale Type <b>2 Land &amp; Buildings</b>			14.Rear Land					3.Topography
1.Land 4.Mobile 7.			15.Miscellaneous					4.Size/Shape
2.L & B 5.Other 8.								5.Access
3.Building 6. 9.								6.Restricted
Financing <b>9 Unknown</b>								7.Corner Infl
1.Convent 4.Seller 7.			<b>Square Foot</b>	<b>Square Feet</b>				8.Environment
2.FHA/VA 5.Private 8.			16.Regular Lot					9.Fract Share
3.Assumed 6.Cash 9.Unknown			17.Class I Road					<b>Acres</b>
Validity <b>2 Related Parties</b>			18.Class II Road					32.Farmland Tilla
1.Valid 4.Split 7.Changes			19.Condominium					33.C R P
2.Related 5.Partial 8.Other			20.Sound Value					34.Softwood-Farm
3.Distress 6.Exempt 9.								35.Mixed Wood-Far
Verified <b>5 Public Record</b>			<b>Fract. Acre</b>	<b>Acreege/Sites</b>				36.Hardwood-Farm
1.Buyer 4.Agent 7.Family			21.Homesite (Frac					37.Softwood-TG
2.Seller 5.Pub Rec 8.Other			22.Baselot (Fract					38.Mixed Wood-TG
3.Lender 6.MLS 9.			23.Misc (Fract)					39.Hardwood-TG
			<b>Acres</b>					40.Wasteland
			24.Homesite					41.Gravel Pit
			25.Baselot					42.Mobile Home Si
			26.Secondary					43.Excess Indust
			27.Frontage					44.Lot Improvemen
			28.Rear Land (All	<b>Total Acreege</b> 0.00				45.Tower Site
			31.Tillable					46.Miscellaneous
								47.Pavement
								48.Farmland Pastu

**Easton**

Map Lot 006-024-A

Account 252

Location GRAHAM ROAD

Card 2 Of 2 9/27/2018

Building Style	SF Bsmt Living	Layout
1.Conv. 5.Garrison 9.Gambrel	Fin Bsmt Grade	1.Typical 4. 7.
2.Ranch 6.Split 10.Saltbox	OPEN-5-CUSTOMIZE	2.Inadeq 5. 8.
3.R Ranch 7.Contemp 11.Other	Heat Type <b>100%</b>	3.Horrid 6. 9.
4.Cape 8.Log 12.	1.HWBB/Rad 5.FWA 9.No Heat	Attic
Dwelling Units	2.HWCI 6.GravWA 10.	1.1/4 Fin 4.Full Fin 7.
Other Units	3.H Pump 7.Electric 11.	2.1/2 Fin 5.FI/Stair 8.
Stories	4.Steam 8.FI/Wall 12.	3.3/4 Fin 6. 9.None
1.1 4.1.5 7.	Cool Type <b>0%</b>	Insulation
2.2 5.1.75 8.	1.Refrig 4.W&C Air 7.	1.Full 4.Minimal 7.
3.3 6.2.5 9.	2.Evapor 5. 8.	2.Heavy 5.Partial 8.
Exterior Walls	3.H Pump 6. 9.None	3.Capped 6. 9.None
1.Wood 5.Stucco 9.Other	Kitchen Style	Unfinished %
2.Vin/Al 6.Brick 10.	1.Modern 4.Obsolete 7.	Grade & Factor
3.Compos. 7.Stone 11.	2.Typical 5. 8.	1.E Grade 4.B Grade 7.
4.Asbestos 8.Concrete 12.	3.Old Type 6. 9.None	2.D Grade 5.A Grade 8.SC Grade
Roof Surface	Bath(s) Style	3.C Grade 6.AA Grade 9.Same
1.Asphalt 4.Composit 7.	1.Modern 4.Obsolete 7.	SQFT (Footprint)
2.Slate 5.Wood 8.	2.Typical 5. 8.	Condition
3.Metal 6.Other 9.	3.Old Type 6. 9.None	1.Poor 4.Avg 7.V G
SF Masonry Trim	# Rooms	2.Fair 5.Avg+ 8.Exc
OPEN-3-CUSTOM	# Bedrooms	3.Avg- 6.Good 9.Same
OPEN-4-CUSTOM	# Full Baths	Phys. % Good
Year Built	# Half Baths	Funct. % Good
Year Remodeled	# Addn Fixtures	Functional Code
Foundation	# Fireplaces	1.Incomp 4.Bsmt 7.
1.Concrete 4.Wood 7.	 <p><b>TRIO</b> Software A Division of Harris Computer Systems</p>	2.O-Built 5. 8.LongTerm
2.C Block 5.Slab 8.		3.Damage 6.L-T Vaca 9.None
3.Br/Stone 6.Piers 9.		Econ. % Good
Basement		Economic Code
1.1/4 Bmt 4.Full Bmt 7.		0.None 3.No Power 7.
2.1/2 Bmt 5.None 8.		1.Location 4.Generate 8.
3.3/4 Bmt 6. 9.None		2.Encroach 9.None 9.
Bsmt Gar # Cars		Entrance Code <b>1 Interior Inspect</b>
Wet Basement		1.Interior 4.Vacant 7.
1.Dry 4. 7.		2.Refusal 5.Estimate 8.
2.Damp 5. 8.	3.Informed 6.Reviewed 9.	
3.Wet 6. 9.	Information Code <b>1 Owner</b>	
	1.Owner 4.Agent 7.	
	2.Relative 5.Estimate 8.	
	3.Tenant 6.Exterior 9.	

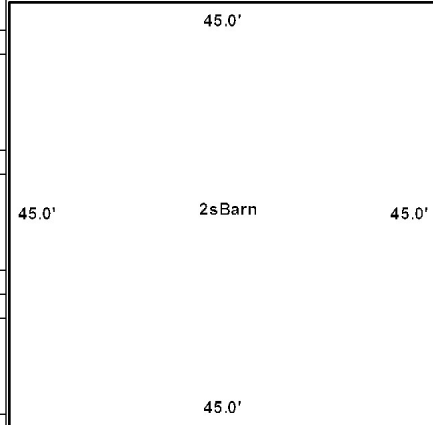
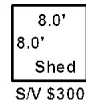

Date Inspected 6/30/2015

**Additions, Outbuildings & Improvements**

Type	Year	Units	Grade	Cond	Phys.	Funct.	Sound Value
24 Frame Shed	0				%	%	300
73 2 Story Barn	1930	2025	3 100	3	0 %	75 %	
					%	%	
					%	%	
					%	%	
					%	%	
					%	%	
					%	%	
					%	%	
					%	%	
					%	%	
					%	%	
					%	%	
					%	%	
					%	%	
					%	%	
					%	%	
					%	%	
					%	%	
					%	%	
					%	%	
					%	%	
					%	%	
					%	%	
					%	%	
					%	%	



FERRIS, RANDY J  
110 GRAHAM ROAD  
EASTON ME 04740

B3440P215

Inspection Witnessed By:

X Date

No./Date	Description	Date Insp.

Notes:

Easton

Property Data			Assessment Record						
Neighborhood	<b>1 Resident/Agric.</b>		Year	Land	Buildings	Exempt	Total		
Tree Growth Year	<b>0</b>		2010	7,000	30,800	6,050	31,750		
Recertified Date	<b>0</b>		2011	7,000	30,800	6,050	31,750		
Y Coordinate	<b>0</b>		2012	7,000	30,500	5,940	31,560		
Zone/Land Use	<b>11 Residential</b>		2013	7,000	30,100	6,160	30,940		
Secondary Zone			2014	7,000	30,100	6,160	30,940		
Topography	<b>1 Level</b>	<b>2 Rolling</b>	2015	17,500	42,700	10,000	50,200		
1.Level	4.Below St	7.	2016	17,500	42,700	15,000	45,200		
2.Rolling	5.Low	8.	2017	17,500	42,700	20,000	40,200		
3.Above St	6.Swampy	9.	2018	17,500	42,700	20,000	40,200		
Utilities	<b>4 Drilled Well</b>	<b>6 Septic System</b>							
1.Public	4.Dr Well	7.Cesspool							
2.Water	5.Dug Well	8.							
3.Sewer	6.Septic	9.None							
Street	<b>1 Paved</b>								
1.Paved	4.Proposed	7.	<b>Land Data</b>						
2.Semi Imp	5.R/W	8.							
3.Gravel	6.	9.None	<b>Front Foot</b>	<b>Type</b>	<b>Effective</b>		<b>Influence</b>		<b>Influence Codes</b>
FLOOD PLAIN	<b>0</b>		11.Regular Lot		<b>Frontage</b>	<b>Depth</b>	<b>Factor</b>	<b>Code</b>	
CLASS	<b>9</b>		12.Delta Triangle						1.Unimproved
<b>Sale Data</b>			13.Nabla Triangle						2.Condition
Sale Date	<b>9/01/2000</b>		14.Rear Land						3.Topography
Price	<b>35,000</b>		15.Miscellaneous						4.Size/Shape
Sale Type	<b>2 Land &amp; Buildings</b>		<b>Square Foot</b>	<b>Square Feet</b>					5.Access
1.Land	4.Mobile	7.	16.Regular Lot						6.Restricted
2.L & B	5.Other	8.	17.Class I Road						7.Corner Infl
3.Building	6.	9.	18.Class II Road						8.Environment
Financing	<b>9 Unknown</b>		19.Condominium						9.Fract Share
1.Convent	4.Seller	7.	20.Sound Value						<b>Acres</b>
2.FHA/VA	5.Private	8.	<b>Fract. Acre</b>	<b>Acres/Sites</b>					32.Farmland Tilla
3.Assumed	6.Cash	9.Unknown	21.Homesite (Frac	24	1.00	100	%	0	33.C R P
Validity	<b>2 Related Parties</b>		22.Baslot (Fract	28	1.00	100	%	0	34.Softwood-Farm
1.Valid	4.Split	7.Changes	23.Misc (Fract)	44	1.00	100	%	0	35.Mixed Wood-Far
2.Related	5.Partial	8.Other	<b>Acres</b>						36.Hardwood-Farm
3.Distress	6.Exempt	9.	24.Homesite						37.Softwood-TG
Verified	<b>5 Public Record</b>		25.Baslot						38.Mixed Wood-TG
1.Buyer	4.Agent	7.Family	26.Secondary						39.Hardwood-TG
2.Seller	5.Pub Rec	8.Other	27.Frontage						40.Wasteland
3.Lender	6.MLS	9.	28.Rear Land (All						41.Gravel Pit
			31.Tillable						42.Mobile Home Si
				<b>Total Acreage</b>		2.00			
								43.Excess Indust	
								44.Lot Improvemen	
								45.Tower Site	
								46.Miscellaneous	
								47.Pavement	
								48.Farmland Pastu	

**Easton**

Map Lot 006-024-B

Account 249

Location 110 GRAHAM ROAD

Card 1 Of 1 9/27/2018

Building Style <b>1 Conventional</b>	SF Bsmt Living <b>0</b>	Layout <b>1 Typical</b>	
1.Conv. 5.Garrison 9.Gambrel	Fin Bsmt Grade <b>0 0</b>	1.Typical 4. 7.	
2.Ranch 6.Split 10.Saltbox	OPEN-5-CUSTOMIZE <b>0</b>	2.Inadeq 5. 8.	
3.R Ranch 7.Contemp 11.Other	Heat Type <b>100% 8 Floor/Wall Unit</b>	3.Horrid 6. 9.	
4.Cape 8.Log 12.	1.HWBB/Rad 5.FWA 9.No Heat	Attic <b>4 Full Finished</b>	
Dwelling Units <b>1</b>	2.HWCI 6.GravWA 10.	1.1/4 Fin 4.Full Fin 7.	
Other Units <b>0</b>	3.H Pump 7.Electric 11.	2.1/2 Fin 5.FI/Stair 8.	
Stories <b>1 One Story</b>	4.Steam 8.FI/Wall 12.	3.3/4 Fin 6. 9.None	
1.1 4.1.5 7.	Cool Type <b>0% 9 None</b>	Insulation <b>1 Full</b>	
2.2 5.1.75 8.	1.Refrig 4.W&C Air 7.	1.Full 4.Minimal 7.	
3.3 6.2.5 9.	2.Evapor 5. 8.	2.Heavy 5.Partial 8.	
Exterior Walls <b>2 Vinyl/Aluminum</b>	3.H Pump 6. 9.None	3.Capped 6. 9.None	
1.Wood 5.Stucco 9.Other	Kitchen Style <b>2 Typical</b>	Unfinished % <b>0%</b>	
2.Vin/Al 6.Brick 10.	1.Modern 4.Obsolete 7.	Grade & Factor <b>2 Fair 110%</b>	
3.Compos. 7.Stone 11.	2.Typical 5. 8.	1.E Grade 4.B Grade 7.	
4.Asbestos 8.Concrete 12.	3.Old Type 6. 9.None	2.D Grade 5.A Grade 8.SC Grade	
Roof Surface <b>3 Sheet Metal</b>	Bath(s) Style <b>2 Typical Bath(s)</b>	3.C Grade 6.AA Grade 9.Same	
1.Asphalt 4.Composit 7.	1.Modern 4.Obsolete 7.	SQFT (Footprint) <b>432</b>	
2.Slate 5.Wood 8.	2.Typical 5. 8.	Condition <b>4 Average</b>	
3.Metal 6.Other 9.	3.Old Type 6. 9.None	1.Poor 4.Avg 7.V G	
SF Masonry Trim <b>0</b>	# Rooms <b>3</b>	2.Fair 5.Avg+ 8.Exc	
OPEN-3-CUSTOM <b>0</b>	# Bedrooms <b>2</b>	3.Avg- 6.Good 9.Same	
OPEN-4-CUSTOM <b>0</b>	# Full Baths <b>1</b>	Phys. % Good <b>0%</b>	
Year Built <b>1995</b>	# Half Baths <b>0</b>	Funct. % Good <b>100%</b>	
Year Remodeled <b>0</b>	# Addn Fixtures <b>0</b>	Functional Code <b>9 None</b>	
Foundation <b>5 Concrete Slab</b>	# Fireplaces <b>0</b>	1.Incomp 4.Bsmt 7.	
1.Concrete 4.Wood 7.		2.O-Built 5. 8.LongTerm	
2.C Block 5.Slab 8.		3.Damage 6.L-T Vaca 9.None	
3.Br/Stone 6.Piers 9.		Econ. % Good <b>100%</b>	
Basement <b>9 No Basement</b>	 <p><b>TRIO</b> Software A Division of Harris Computer Systems</p>		
1.1/4 Bmt 4.Full Bmt 7.			Economic Code <b>None</b>
2.1/2 Bmt 5.None 8.			0.None 3.No Power 7.
3.3/4 Bmt 6. 9.None			1.Location 4.Generate 8.
Bsmt Gar # Cars <b>0</b>		2.Encroach 9.None 9.	
Wet Basement <b>9 No Basement</b>		Entrance Code <b>5 Estimated</b>	
1.Dry 4. 7.		1.Interior 4.Vacant 7.	
2.Damp 5. 8.		2.Refusal 5.Estimate 8.	
3.Wet 6. 9.		3.Informed 6.Reviewed 9.	
		Information Code <b>6 Exterior</b>	
		1.Owner 4.Agent 7.	
		2.Relative 5.Estimate 8.	
		3.Tenant 6.Exterior 9.	

Date Inspected 6/30/2015

**Additions, Outbuildings & Improvements**

Type	Year	Units	Grade	Cond	Phys.	Funct.	Sound Value	
29 Finished Attic	0	432	0 0	0	0 %	0 %		1.One Story Fram
23 Frame Garage	0	432	0 0	0	0 %	80 %		2.Two Story Fram
61 Canopy	0				%	%	100	3.Three Story Fr
24 Frame Shed	1996	760	1 100	4	0 %	100 %		4.1 & 1/2 Story
					%	%		5.1 & 3/4 Story
					%	%		6.2 & 1/2 Story
					%	%		21.Open Frame Por
					%	%		22.Encl Frame Por
					%	%		23.Frame Garage
					%	%		24.Frame Shed
					%	%		25.Frame Bay Wind
					%	%		26.1SFr Overhang
					%	%		27.Unfin Basement
					%	%		28.Unfinished Att
					%	%		29.Finished Attic

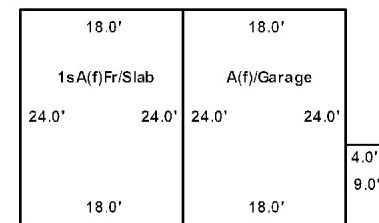
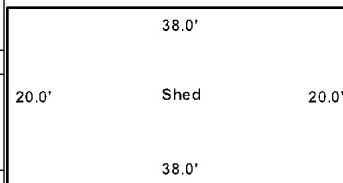

Canopy S/V \$100





**Easton**

Map Lot 006-024-C

Account 1023

Location MAHANY RD

Card 1 Of 1 9/27/2018

Building Style <b>0</b>	SF Bsmt Living <b>0</b>	Layout <b>0</b>
1.Conv. 5.Garrison 9.Gambrel	Fin Bsmt Grade <b>0 0</b>	1.Typical 4. 7.
2.Ranch 6.Split 10.Saltbox	OPEN-5-CUSTOMIZE <b>0</b>	2.Inadeq 5. 8.
3.R Ranch 7.Contemp 11.Other	Heat Type <b>100% 0</b>	3.Horrid 6. 9.
4.Cape 8.Log 12.	1.HWBB/Rad 5.FWA 9.No Heat	Attic <b>0</b>
Dwelling Units <b>0</b>	2.HWCI 6.GravWA 10.	1.1/4 Fin 4.Full Fin 7.
Other Units <b>0</b>	3.H Pump 7.Electric 11.	2.1/2 Fin 5.FI/Stair 8.
Stories <b>0</b>	4.Steam 8.FI/Wall 12.	3.3/4 Fin 6. 9.None
1.1 4.1.5 7.	Cool Type <b>0% 9 None</b>	Insulation <b>0</b>
2.2 5.1.75 8.	1.Refrig 4.W&C Air 7.	1.Full 4.Minimal 7.
3.3 6.2.5 9.	2.Evapor 5. 8.	2.Heavy 5.Partial 8.
Exterior Walls <b>0</b>	3.H Pump 6. 9.None	3.Capped 6. 9.None
1.Wood 5.Stucco 9.Other	Kitchen Style <b>0</b>	Unfinished % <b>0%</b>
2.Vin/Al 6.Brick 10.	1.Modern 4.Obsolete 7.	Grade & Factor <b>0 0%</b>
3.Compos. 7.Stone 11.	2.Typical 5. 8.	1.E Grade 4.B Grade 7.
4.Asbestos 8.Concrete 12.	3.Old Type 6. 9.None	2.D Grade 5.A Grade 8.SC Grade
Roof Surface <b>0</b>	Bath(s) Style <b>0</b>	3.C Grade 6.AA Grade 9.Same
1.Asphalt 4.Composit 7.	1.Modern 4.Obsolete 7.	SQFT (Footprint) <b>0</b>
2.Slate 5.Wood 8.	2.Typical 5. 8.	Condition <b>0</b>
3.Metal 6.Other 9.	3.Old Type 6. 9.None	1.Poor 4.Avg 7.V G
SF Masonry Trim <b>0</b>	# Rooms <b>0</b>	2.Fair 5.Avg+ 8.Exc
OPEN-3-CUSTOM <b>0</b>	# Bedrooms <b>0</b>	3.Avg- 6.Good 9.Same
OPEN-4-CUSTOM <b>0</b>	# Full Baths <b>0</b>	Phys. % Good <b>0%</b>
Year Built <b>0</b>	# Half Baths <b>0</b>	Funct. % Good <b>100%</b>
Year Remodeled <b>0</b>	# Addn Fixtures <b>0</b>	Functional Code <b>9 None</b>
Foundation <b>0</b>	# Fireplaces <b>0</b>	1.Incomp 4.Bsmt 7.
1.Concrete 4.Wood 7.		2.O-Built 5. 8.LongTerm
2.C Block 5.Slab 8.		3.Damage 6.L-T Vaca 9.None
3.Br/Stone 6.Piers 9.		Econ. % Good <b>100%</b>
Basement <b>0</b>		Economic Code <b>None</b>
1.1/4 Bmt 4.Full Bmt 7.		0.None 3.No Power 7.
2.1/2 Bmt 5.None 8.		1.Location 4.Generate 8.
3.3/4 Bmt 6. 9.None		2.Encroach 9.None 9.
Bsmt Gar # Cars <b>0</b>		Entrance Code <b>0</b>
Wet Basement <b>0</b>		1.Interior 4.Vacant 7.
1.Dry 4. 7.		2.Refusal 5.Estimate 8.
2.Damp 5. 8.	3.Informed 6.Reviewed 9.	
3.Wet 6. 9.	Information Code <b>0</b>	
		1.Owner 4.Agent 7.
		2.Relative 5.Estimate 8.
		3.Tenant 6.Exterior 9.

Date Inspected

**Additions, Outbuildings & Improvements**

Type	Year	Units	Grade	Cond	Phys.	Funct.	Sound Value
					%	%	1.One Story Fram
					%	%	2.Two Story Fram
					%	%	3.Three Story Fr
					%	%	4.1 & 1/2 Story
					%	%	5.1 & 3/4 Story
					%	%	6.2 & 1/2 Story
					%	%	21.Open Frame Por
					%	%	22.Encl Frame Por
					%	%	23.Frame Garage
					%	%	24.Frame Shed
					%	%	25.Frame Bay Wind
					%	%	26.1SFr Overhang
					%	%	27.Unfin Basement
					%	%	28.Unfinished Att
					%	%	29.Finished Attic



FERRIS, DANIEL K  
FERRIS, LESLIE ANNE JT  
490 LADNER RD  
EASTON ME 04740

B5053P300

Previous Owner  
DAYRINGER, TIMOTHY L  
DAYRINGER, GAYLE J  
PO BOX 241  
EASTON ME 04740 0241  
Sale Date: 5/10/2012

Inspection Witnessed By:

X Date

No./Date	Description	Date Insp.

Notes:

Easton

Property Data			Assessment Record						
Neighborhood	<b>1 Resident/Agric.</b>		Year	Land	Buildings	Exempt	Total		
Tree Growth Year	<b>0</b>		2010	15,700	0	0	15,700		
Recertified Date	<b>0</b>		2011	15,700	0	0	15,700		
Y Coordinate	<b>0</b>		2012	15,700	0	0	15,700		
Zone/Land Use	<b>11 Residential</b>		2013	15,700	0	0	15,700		
Secondary Zone			2014	15,700	0	0	15,700		
Topography	<b>1 Level</b>	<b>2 Rolling</b>	2015	43,000	0	0	43,000		
1.Level	4.Below St	7.	2016	43,000	0	0	43,000		
2.Rolling	5.Low	8.	2017	43,000	0	0	43,000		
3.Above St	6.Swampy	9.	2018	43,000	0	0	43,000		
Utilities	<b>9 None</b>								
1.Public	4.Dr Well	7.Cesspool							
2.Water	5.Dug Well	8.							
3.Sewer	6.Septic	9.None							
Street	<b>1 Paved</b>								
1.Paved	4.Proposed	7.							
2.Semi Imp	5.R/W	8.							
3.Gravel	6.	9.None							
FLOOD PLAIN	<b>0</b>								
CLASS	<b>1</b>								
<b>Sale Data</b>									
Sale Date	<b>5/10/2012</b>								
Price	<b>40,000</b>								
Sale Type	<b>1 Land Only</b>								
1.Land	4.Mobile	7.							
2.L & B	5.Other	8.							
3.Building	6.	9.							
Financing	<b>9 Unknown</b>								
1.Convent	4.Seller	7.							
2.FHA/VA	5.Private	8.							
3.Assumed	6.Cash	9.Unknown							
Validity	<b>1 Arms Length Sale</b>								
1.Valid	4.Split	7.Changes							
2.Related	5.Partial	8.Other							
3.Distress	6.Exempt	9.							
Verified	<b>5 Public Record</b>								
1.Buyer	4.Agent	7.Family							
2.Seller	5.Pub Rec	8.Other							
3.Lender	6.MLS	9.							
			<b>Land Data</b>						
			<b>Front Foot</b>	<b>Type</b>	<b>Effective</b>		<b>Influence</b>		<b>Influence Codes</b>
			11.Regular Lot		<b>Frontage</b>	<b>Depth</b>	<b>Factor</b>	<b>Code</b>	
			12.Delta Triangle				%		1.Unimproved
			13.Nabla Triangle				%		2.Condition
			14.Rear Land				%		3.Topography
			15.Miscellaneous				%		4.Size/Shape
							%		5.Access
							%		6.Restricted
							%		7.Corner Infl
							%		8.Environment
			<b>Square Foot</b>	<b>Square Feet</b>					9.Fract Share
			16.Regular Lot				%		<b>Acres</b>
			17.Class I Road				%		32.Farmland Tilla
			18.Class II Road				%		33.C R P
			19.Condominium				%		34.Softwood-Farm
			20.Sound Value				%		35.Mixed Wood-Far
							%		36.Hardwood-Farm
							%		37.Softwood-TG
			<b>Fract. Acre</b>	<b>Acreege/Sites</b>					38.Mixed Wood-TG
			21.Homesite (Frac	25	1.00	100	%	0	39.Hardwood-TG
			22.Baslot (Fract	28	67.00	100	%	0	40.Wasteland
			23.Misc (Fract)				%		41.Gravel Pit
			<b>Acres</b>				%		42.Mobile Home Si
			24.Homesite				%		43.Excess Indust
			25.Baslot				%		44.Lot Improvemen
			26.Secondary				%		45.Tower Site
			27.Frontage				%		46.Miscellaneous
			28.Rear Land (All						47.Pavement
			31.Tillable						48.Farmland Pastu
			<b>Total Acreage</b>		<b>68.00</b>				

**Easton**

Map Lot 006-025

Account 150

Location GRAHAM ROAD

Card 1 Of 1 9/27/2018

Building Style			SF Bsmt Living			Layout								
1.Conv.	5.Garrison	9.Gambrel	Fin Bsmt Grade			1.Typical	4.	7.						
2.Ranch	6.Split	10.Saltbox	OPEN-5-CUSTOMIZE			2.Inadeq	5.	8.						
3.R Ranch	7.Contemp	11.Other	Heat Type <b>100%</b>			3.Horrid	6.	9.						
4.Cape	8.Log	12.	1.HWBB/Rad	5.FWA	9.No Heat	Attic								
Dwelling Units			2.HWCI	6.GravWA	10.	1.1/4 Fin	4.Full Fin	7.						
Other Units			3.H Pump	7.Electric	11.	2.1/2 Fin	5.F/Stair	8.						
Stories			4.Steam	8.F/Wall	12.	3.3/4 Fin	6.	9.None						
1.1	4.1.5	7.	Cool Type <b>0%</b>			Insulation								
2.2	5.1.75	8.	1.Refrig	4.W&C Air	7.	1.Full	4.Minimal	7.						
3.3	6.2.5	9.	2.Evapor	5.	8.	2.Heavy	5.Partial	8.						
Exterior Walls			3.H Pump	6.	9.None	3.Capped	6.	9.None						
1.Wood	5.Stucco	9.Other	Kitchen Style			Unfinished %								
2.Vin/Al	6.Brick	10.	1.Modern	4.Obsolete	7.	Grade & Factor								
3.Compos.	7.Stone	11.	2.Typical	5.	8.	1.E Grade	4.B Grade	7.						
4.Asbestos	8.Concrete	12.	3.Old Type	6.	9.None	2.D Grade	5.A Grade	8.SC Grade						
Roof Surface			Bath(s) Style			3.C Grade	6.AA Grade	9.Same						
1.Asphalt	4.Composit	7.	1.Modern	4.Obsolete	7.	SQFT (Footprint)								
2.Slate	5.Wood	8.	2.Typical	5.	8.	Condition								
3.Metal	6.Other	9.	3.Old Type	6.	9.None	1.Poor	4.Avg	7.V G						
SF Masonry Trim			# Rooms			2.Fair	5.Avg+	8.Exc						
OPEN-3-CUSTOM			# Bedrooms			3.Avg-	6.Good	9.Same						
OPEN-4-CUSTOM			# Full Baths			Phys. % Good								
Year Built			# Half Baths			Funct. % Good								
Year Remodeled			# Addn Fixtures			Functional Code								
Foundation			# Fireplaces			1.Incomp	4.Bsmt	7.						
1.Concrete	4.Wood	7.							2.O-Built	5.	8.LongTerm			
2.C Block	5.Slab	8.							Econ. % Good			3.Damage	6.L-T Vaca	9.None
3.Br/Stone	6.Piers	9.							Economic Code			0.None 3.No Power 7.		
Basement									0.None 3.No Power 7.			1.Location 4.Generate 8.		
1.1/4 Bmt	4.Full Bmt	7.							1.Location 4.Generate 8.			2.Encroach 9.None 9.		
2.1/2 Bmt	5.None	8.							Entrance Code <b>0</b>			1.Interior 4.Vacant 7.		
3.3/4 Bmt	6.	9.None							1.Interior 4.Vacant 7.			2.Refusal 5.Estimate 8.		
Bsmt Gar # Cars									2.Refusal 5.Estimate 8.			3.Informed 6.Reviewed 9.		
Wet Basement									3.Informed 6.Reviewed 9.			Information Code <b>0</b>		
1.Dry	4.	7.							1.Owner 4.Agent 7.			2.Relative 5.Estimate 8.		
2.Damp	5.	8.	2.Relative 5.Estimate 8.			3.Tenant 6.Exterior 9.								
3.Wet	6.	9.	3.Tenant 6.Exterior 9.											

Date Inspected

**Additions, Outbuildings & Improvements**

Type	Year	Units	Grade	Cond	Phys.	Funct.	Sound Value
					%	%	1.One Story Fram
					%	%	2.Two Story Fram
					%	%	3.Three Story Fr
					%	%	4.1 & 1/2 Story
					%	%	5.1 & 3/4 Story
					%	%	6.2 & 1/2 Story
					%	%	21.Open Frame Por
					%	%	22.Encl Frame Por
					%	%	23.Frame Garage
					%	%	24.Frame Shed
					%	%	25.Frame Bay Wind
					%	%	26.1SFr Overhang
					%	%	27.Unfin Basement
					%	%	28.Unfinished Att
					%	%	29.Finished Attic

FLEWELLING, LAWRENCE V  
164 LAWRENCE STREET  
DOVER-FOXCROFT ME 04426

B2439P287 B5017P50

Inspection Witnessed By:

X	Date	Description	Date Insp.

Notes:

Easton

Property Data			Assessment Record					
Neighborhood	1 Resident/Agric.		Year	Land	Buildings	Exempt	Total	
Tree Growth Year	0		2010	43,300	3,700	0	47,000	
Recertified Date	0		2011	43,300	3,700	0	47,000	
Y Coordinate	0		2012	43,300	3,700	0	47,000	
Zone/Land Use	11 Residential		2013	43,300	3,700	0	47,000	
Secondary Zone			2014	43,300	3,700	0	47,000	
Topography	1 Level	2 Rolling	2015	106,000	12,900	0	118,900	
1.Level	4.Below St	7.	2016	106,000	12,900	0	118,900	
2.Rolling	5.Low	8.	2017	106,000	0	0	106,000	
3.Above St	6.Swampy	9.	2018	106,000	0	0	106,000	
Utilities	9 None							
1.Public	4.Dr Well	7.Cesspool						
2.Water	5.Dug Well	8.						
3.Sewer	6.Septic	9.None						
Street	1 Paved							
1.Paved	4.Proposed	7.	<b>Land Data</b>					
2.Semi Imp	5.R/W	8.	<b>Front Foot</b>	<b>Type</b>	<b>Effective</b>		<b>Influence</b>	
3.Gravel	6.	9.None	11.Regular Lot		<b>Frontage</b>	<b>Depth</b>	<b>Factor</b>	<b>Code</b>
FLOOD PLAIN	0		12.Delta Triangle					1.Unimproved
CLASS	1		13.Nabla Triangle					2.Condition
<b>Sale Data</b>			14.Rear Land					3.Topography
Sale Date			15.Miscellaneous					4.Size/Shape
Price			<b>Square Foot</b>		<b>Square Feet</b>		<b>Influence Codes</b>	
Sale Type			16.Regular Lot					5.Access
1.Land	4.Mobile	7.	17.Class I Road					6.Restricted
2.L & B	5.Other	8.	18.Class II Road					7.Corner Infl
3.Building	6.	9.	19.Condominium					8.Environment
Financing			20.Sound Value					9.Fract Share
1.Convent	4.Seller	7.	<b>Fract. Acre</b>		<b>Acreage/Sites</b>		<b>Acres</b>	
2.FHA/VA	5.Private	8.	21.Homesite (Frac	24	1.00	100	%	0
3.Assumed	6.Cash	9.Unknown	22.Baselot (Fract	28	129.00	100	%	0
Validity			23.Misc (Fract)	31	32.00	100	%	0
1.Valid	4.Split	7.Changes	<b>Acres</b>					
2.Related	5.Partial	8.Other	24.Homesite					
3.Distress	6.Exempt	9.	25.Baselot					
Verified			26.Secondary					
1.Buyer	4.Agent	7.Family	27.Frontage					
2.Seller	5.Pub Rec	8.Other	28.Rear Land (All	<b>Total Acreage 162.00</b>				
3.Lender	6.MLS	9.	31.Tillable					

46.Miscellaneous  
47.Pavement  
48.Farmland Pastu

**Easton**

Map Lot 006-026

Account 287

Location GRAHAM ROAD

Card 1 Of 1 9/27/2018

Building Style <b>0</b>	SF Bsmt Living <b>0</b>	Layout <b>0</b>
1.Conv. 5.Garrison 9.Gambrel	Fin Bsmt Grade <b>0 0</b>	1.Typical 4. 7.
2.Ranch 6.Split 10.Saltbox	OPEN-5-CUSTOMIZE <b>0</b>	2.Inadeq 5. 8.
3.R Ranch 7.Contemp 11.Other	Heat Type <b>100% 0</b>	3.Horrid 6. 9.
4.Cape 8.Log 12.	1.HWBB/Rad 5.FWA 9.No Heat	Attic <b>0</b>
Dwelling Units <b>0</b>	2.HWCI 6.GravWA 10.	1.1/4 Fin 4.Full Fin 7.
Other Units <b>0</b>	3.H Pump 7.Electric 11.	2.1/2 Fin 5.F/Stair 8.
Stories <b>0</b>	4.Steam 8.F/Wall 12.	3.3/4 Fin 6. 9.None
1.1 4.1.5 7.	Cool Type <b>0% 9 None</b>	Insulation <b>0</b>
2.2 5.1.75 8.	1.Refrig 4.W&C Air 7.	1.Full 4.Minimal 7.
3.3 6.2.5 9.	2.Evapor 5. 8.	2.Heavy 5.Partial 8.
Exterior Walls <b>0</b>	3.H Pump 6. 9.None	3.Capped 6. 9.None
1.Wood 5.Stucco 9.Other	Kitchen Style <b>0</b>	Unfinished % <b>0%</b>
2.Vin/Al 6.Brick 10.	1.Modern 4.Obsolete 7.	Grade & Factor <b>0 0%</b>
3.Compos. 7.Stone 11.	2.Typical 5. 8.	1.E Grade 4.B Grade 7.
4.Asbestos 8.Concrete 12.	3.Old Type 6. 9.None	2.D Grade 5.A Grade 8.SC Grade
Roof Surface <b>0</b>	Bath(s) Style <b>0</b>	3.C Grade 6.AA Grade 9.Same
1.Asphalt 4.Composit 7.	1.Modern 4.Obsolete 7.	SQFT (Footprint) <b>0</b>
2.Slate 5.Wood 8.	2.Typical 5. 8.	Condition <b>0</b>
3.Metal 6.Other 9.	3.Old Type 6. 9.None	1.Poor 4.Avg 7.V G
SF Masonry Trim <b>0</b>	# Rooms <b>0</b>	2.Fair 5.Avg+ 8.Exc
OPEN-3-CUSTOM <b>0</b>	# Bedrooms <b>0</b>	3.Avg- 6.Good 9.Same
OPEN-4-CUSTOM <b>0</b>	# Full Baths <b>0</b>	Phys. % Good <b>0%</b>
Year Built <b>0</b>	# Half Baths <b>0</b>	Funct. % Good <b>100%</b>
Year Remodeled <b>0</b>	# Addn Fixtures <b>0</b>	Functional Code <b>9 None</b>
Foundation <b>0</b>	# Fireplaces <b>0</b>	1.Incomp 4.Bsmt 7.
1.Concrete 4.Wood 7.		2.O-Built 5. 8.LongTerm
2.C Block 5.Slab 8.		3.Damage 6.L-T Vaca 9.None
3.Br/Stone 6.Piers 9.		Econ. % Good <b>100%</b>
Basement <b>0</b>		Economic Code <b>None</b>
1.1/4 Bmt 4.Full Bmt 7.		0.None 3.No Power 7.
2.1/2 Bmt 5.None 8.		1.Location 4.Generate 8.
3.3/4 Bmt 6. 9.None		2.Encroach 9.None 9.
Bsmt Gar # Cars <b>0</b>		Entrance Code <b>5 Estimated</b>
Wet Basement <b>0</b>		1.Interior 4.Vacant 7.
1.Dry 4. 7.		2.Refusal 5.Estimate 8.
2.Damp 5. 8.		3.Informed 6.Reviewed 9.
3.Wet 6. 9.		Information Code <b>6 Exterior</b>
		1.Owner 4.Agent 7.
		2.Relative 5.Estimate 8.
		3.Tenant 6.Exterior 9.

Date Inspected 6/30/2015

**Additions, Outbuildings & Improvements**

Type	Year	Units	Grade	Cond	Phys.	Funct.	Sound Value
					%	%	
					%	%	
					%	%	
					%	%	
					%	%	
					%	%	
					%	%	
					%	%	
					%	%	
					%	%	
					%	%	

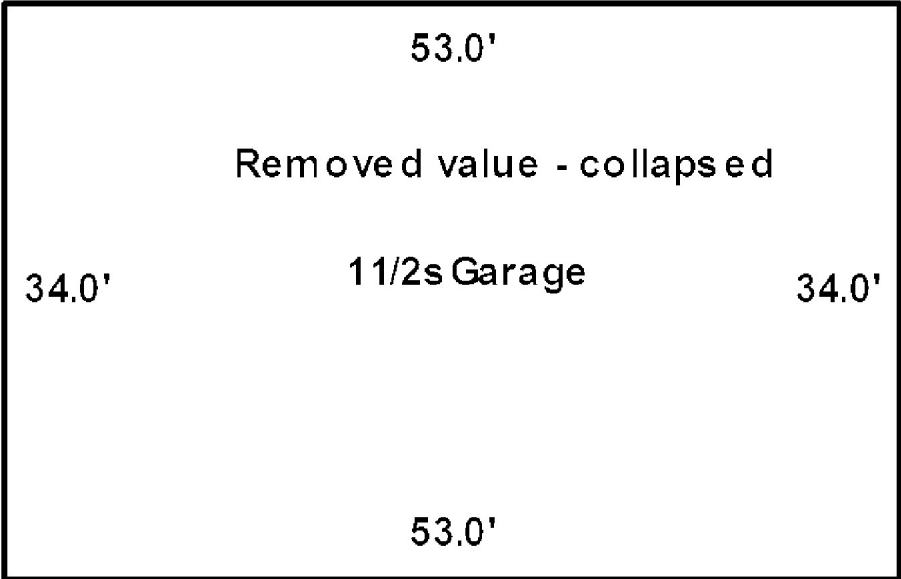



**Easton**

Map Lot 006-027

Account 286

Location 100 GRAHAM ROAD

Card 1

Of 2

9/27/2018

Building Style <b>1 Conventional</b>	SF Bsmt Living <b>0</b>	Layout <b>1 Typical</b>
1.Conv. 5.Garrison 9.Gambrel	Fin Bsmt Grade <b>0 0</b>	1.Typical 4. 7.
2.Ranch 6.Split 10.Saltbox	OPEN-5-CUSTOMIZE <b>0</b>	2.Inadeq 5. 8.
3.R Ranch 7.Contemp 11.Other	Heat Type <b>100% 5 Forced Warm Air</b>	3.Horrid 6. 9.
4.Cape 8.Log 12.	1.HWBB/Rad 5.FWA 9.No Heat	Attic <b>9 None</b>
Dwelling Units <b>1</b>	2.HWCI 6.GravWA 10.	1.1/4 Fin 4.Full Fin 7.
Other Units <b>0</b>	3.H Pump 7.Electric 11.	2.1/2 Fin 5.FI/Stair 8.
Stories <b>2 Two Story</b>	4.Steam 8.FI/Wall 12.	3.3/4 Fin 6. 9.None
1.1 4.1.5 7.	Cool Type <b>0% 9 None</b>	Insulation <b>5 Partial</b>
2.2 5.1.75 8.	1.Refrig 4.W&C Air 7.	1.Full 4.Minimal 7.
3.3 6.2.5 9.	2.Evapor 5. 8.	2.Heavy 5.Partial 8.
Exterior Walls <b>1 Wood Siding</b>	3.H Pump 6. 9.None	3.Capped 6. 9.None
1.Wood 5.Stucco 9.Other	Kitchen Style <b>2 Typical</b>	Unfinished % <b>0%</b>
2.Vin/Al 6.Brick 10.	1.Modern 4.Obsolete 7.	Grade & Factor <b>2 Fair 105%</b>
3.Compos. 7.Stone 11.	2.Typical 5. 8.	1.E Grade 4.B Grade 7.
4.Asbestos 8.Concrete 12.	3.Old Type 6. 9.None	2.D Grade 5.A Grade 8.SC Grade
Roof Surface <b>3 Sheet Metal</b>	Bath(s) Style <b>2 Typical Bath(s)</b>	3.C Grade 6.AA Grade 9.Same
1.Asphalt 4.Composit 7.	1.Modern 4.Obsolete 7.	SQFT (Footprint) <b>552</b>
2.Slate 5.Wood 8.	2.Typical 5. 8.	Condition <b>3 Below Average</b>
3.Metal 6.Other 9.	3.Old Type 6. 9.None	1.Poor 4.Avg 7.V G
SF Masonry Trim <b>0</b>	# Rooms <b>9</b>	2.Fair 5.Avg+ 8.Exc
OPEN-3-CUSTOM <b>0</b>	# Bedrooms <b>4</b>	3.Avg- 6.Good 9.Same
OPEN-4-CUSTOM <b>0</b>	# Full Baths <b>1</b>	Phys. % Good <b>0%</b>
Year Built <b>1890</b>	# Half Baths <b>1</b>	Funct. % Good <b>100%</b>
Year Remodeled <b>0</b>	# Addn Fixtures <b>0</b>	Functional Code <b>9 None</b>
Foundation <b>3 Brick &amp;/or Stone</b>	# Fireplaces <b>0</b>	1.Incomp 4.Bsmt 7.
1.Concrete 4.Wood 7.		2.O-Built 5. 8.LongTerm
2.C Block 5.Slab 8.		3.Damage 6.L-T Vaca 9.None
3.Br/Stone 6.Piers 9.		Econ. % Good <b>100%</b>
Basement <b>4 Full Basement</b>		Economic Code <b>None</b>
1.1/4 Bmt 4.Full Bmt 7.		0.None 3.No Power 7.
2.1/2 Bmt 5.None 8.		1.Location 4.Generate 8.
3.3/4 Bmt 6. 9.None		2.Encroach 9.None 9.
Bsmt Gar # Cars <b>0</b>		Entrance Code <b>1 Interior Inspect</b>
Wet Basement <b>3 Wet Basement</b>		1.Interior 4.Vacant 7.
1.Dry 4. 7.		2.Refusal 5.Estimate 8.
2.Damp 5. 8.	3.Informed 6.Reviewed 9.	
3.Wet 6. 9.	Information Code <b>1 Owner</b>	
		1.Owner 4.Agent 7.
		2.Relative 5.Estimate 8.
		3.Tenant 6.Exterior 9.

Date Inspected 7/01/2015

**Additions, Outbuildings & Improvements**

Type	Year	Units	Grade	Cond	Phys.	Funct.	Sound Value
4 1 & 1/2 Story Fr	0	345	0 0	0	0 %	0 %	
27 Unfin Basement	0	345	0 0	0	0 %	0 %	
1 One Story Frame	2008	207	9 100	4	0 %	100 %	
22 Encl Frame Porch	0	180	0 0	0	0 %	0 %	
23 Frame Garage	0	744	2 100	3	0 %	90 %	
28 Unfinished Attic	0	1140	2 100	3	0 %	0 %	
67 Barn	0	1140	9 100	3	0 %	65 %	
24 Frame Shed	0	128	2 100	0	0 %	80 %	
24 Frame Shed	0	480	2 100	0	0 %	0 %	
					%	%	

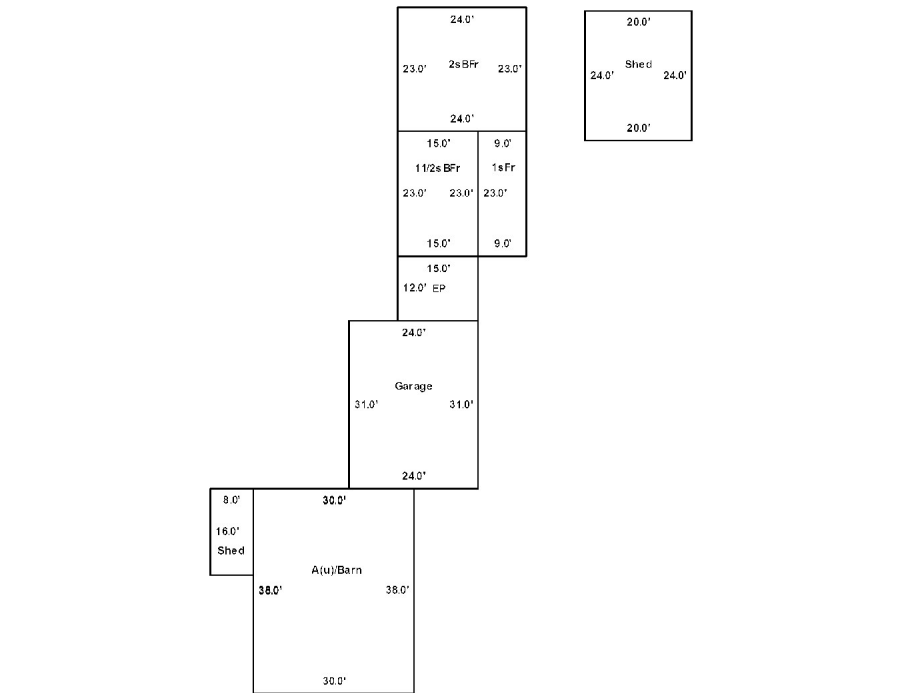



**Easton**

Map Lot 006-027

Account 286

Location GRAHAM ROAD

Card 2 Of 2 9/27/2018

Building Style	SF Bsmt Living	Layout
1.Conv. 5.Garrison 9.Gambrel	Fin Bsmt Grade	1.Typical 4. 7.
2.Ranch 6.Split 10.Saltbox	OPEN-5-CUSTOMIZE	2.Inadeq 5. 8.
3.R Ranch 7.Contemp 11.Other	Heat Type <b>100%</b>	3.Horrid 6. 9.
4.Cape 8.Log 12.	1.HWBB/Rad 5.FWA 9.No Heat	Attic
Dwelling Units	2.HWCI 6.GravWA 10.	1.1/4 Fin 4.Full Fin 7.
Other Units	3.H Pump 7.Electric 11.	2.1/2 Fin 5.FI/Stair 8.
Stories	4.Steam 8.FI/Wall 12.	3.3/4 Fin 6. 9.None
1.1 4.1.5 7.	Cool Type <b>0%</b>	Insulation
2.2 5.1.75 8.	1.Refrig 4.W&C Air 7.	1.Full 4.Minimal 7.
3.3 6.2.5 9.	2.Evapor 5. 8.	2.Heavy 5.Partial 8.
Exterior Walls	3.H Pump 6. 9.None	3.Capped 6. 9.None
1.Wood 5.Stucco 9.Other	Kitchen Style	Unfinished %
2.Vin/Al 6.Brick 10.	1.Modern 4.Obsolete 7.	Grade & Factor
3.Compos. 7.Stone 11.	2.Typical 5. 8.	1.E Grade 4.B Grade 7.
4.Asbestos 8.Concrete 12.	3.Old Type 6. 9.None	2.D Grade 5.A Grade 8.SC Grade
Roof Surface	Bath(s) Style	3.C Grade 6.AA Grade 9.Same
1.Asphalt 4.Composit 7.	1.Modern 4.Obsolete 7.	SQFT (Footprint)
2.Slate 5.Wood 8.	2.Typical 5. 8.	Condition
3.Metal 6.Other 9.	3.Old Type 6. 9.None	1.Poor 4.Avg 7.V G
SF Masonry Trim	# Rooms	2.Fair 5.Avg+ 8.Exc
OPEN-3-CUSTOM	# Bedrooms	3.Avg- 6.Good 9.Same
OPEN-4-CUSTOM	# Full Baths	Phys. % Good
Year Built	# Half Baths	Funct. % Good
Year Remodeled	# Addn Fixtures	Functional Code
Foundation	# Fireplaces	1.Incomp 4.Bsmt 7.
1.Concrete 4.Wood 7.		2.O-Built 5. 8.LongTerm
2.C Block 5.Slab 8.		3.Damage 6.L-T Vaca 9.None
3.Br/Stone 6.Piers 9.		Econ. % Good
Basement		Economic Code
1.1/4 Bmt 4.Full Bmt 7.		0.None 3.No Power 7.
2.1/2 Bmt 5.None 8.		1.Location 4.Generate 8.
3.3/4 Bmt 6. 9.None		2.Encroach 9.None 9.
Bsmt Gar # Cars		Entrance Code <b>1 Interior Inspect</b>
Wet Basement		1.Interior 4.Vacant 7.
1.Dry 4. 7.		2.Refusal 5.Estimate 8.
2.Damp 5. 8.	3.Informed 6.Reviewed 9.	
3.Wet 6. 9.	Information Code <b>1 Owner</b>	
		1.Owner 4.Agent 7.
		2.Relative 5.Estimate 8.
		3.Tenant 6.Exterior 9.

Date Inspected 7/01/2015

**Additions, Outbuildings & Improvements**

Type	Year	Units	Grade	Cond	Phys.	Funct.	Sound Value	
351 Pot.Hse (Old)	1965	3040	2 100	4	0 %	75 %		1.One Story Fram
354 Lding Shd (Old)	1965	1520	2 100	4	0 %	75 %		2.Two Story Fram
					%	%		3.Three Story Fr
					%	%		4.1 & 1/2 Story
					%	%		5.1 & 3/4 Story
					%	%		6.2 & 1/2 Story
					%	%		21.Open Frame Por
					%	%		22.Encl Frame Por
					%	%		23.Frame Garage
					%	%		24.Frame Shed
					%	%		25.Frame Bay Wind
					%	%		26.1SFr Overhang
					%	%		27.Unfin Basement
					%	%		28.Unfinished Att
					%	%		29.Finished Attic

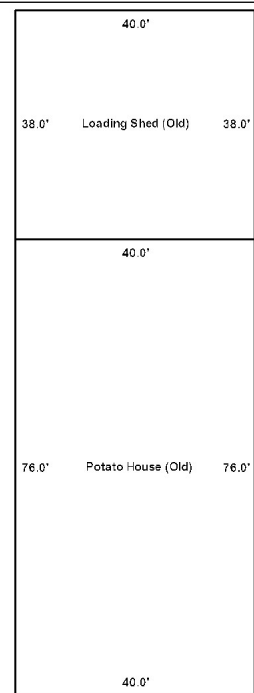









**Easton**

Map Lot 006-028

Account 85

Location GRAHAM ROAD

Card 1 Of 1 9/27/2018

Building Style			SF Bsmt Living			Layout								
1.Conv.	5.Garrison	9.Gambrel	Fin Bsmt Grade			1.Typical	4.	7.						
2.Ranch	6.Split	10.Saltbox	OPEN-5-CUSTOMIZE			2.Inadeq	5.	8.						
3.R Ranch	7.Contemp	11.Other	Heat Type <b>100%</b>			3.Horrid	6.	9.						
4.Cape	8.Log	12.	1.HWBB/Rad	5.FWA	9.No Heat	Attic								
Dwelling Units			2.HWCI	6.GravWA	10.	1.1/4 Fin	4.Full Fin	7.						
Other Units			3.H Pump	7.Electric	11.	2.1/2 Fin	5.F/Stair	8.						
Stories			4.Steam	8.F/Wall	12.	3.3/4 Fin	6.	9.None						
1.1	4.1.5	7.	Cool Type <b>0%</b>			Insulation								
2.2	5.1.75	8.	1.Refrig	4.W&C Air	7.	1.Full	4.Minimal	7.						
3.3	6.2.5	9.	2.Evapor	5.	8.	2.Heavy	5.Partial	8.						
Exterior Walls			3.H Pump	6.	9.None	3.Capped	6.	9.None						
1.Wood	5.Stucco	9.Other	Kitchen Style			Unfinished %								
2.Vin/Al	6.Brick	10.	1.Modern	4.Obsolete	7.	Grade & Factor								
3.Compos.	7.Stone	11.	2.Typical	5.	8.	1.E Grade	4.B Grade	7.						
4.Asbestos	8.Concrete	12.	3.Old Type	6.	9.None	2.D Grade	5.A Grade	8.SC Grade						
Roof Surface			Bath(s) Style			3.C Grade	6.AA Grade	9.Same						
1.Asphalt	4.Composit	7.	1.Modern	4.Obsolete	7.	SQFT (Footprint)								
2.Slate	5.Wood	8.	2.Typical	5.	8.	Condition								
3.Metal	6.Other	9.	3.Old Type	6.	9.None	1.Poor	4.Avg	7.V G						
SF Masonry Trim			# Rooms			2.Fair	5.Avg+	8.Exc						
OPEN-3-CUSTOM			# Bedrooms			3.Avg-	6.Good	9.Same						
OPEN-4-CUSTOM			# Full Baths			Phys. % Good								
Year Built			# Half Baths			Funct. % Good								
Year Remodeled			# Addn Fixtures			Functional Code								
Foundation			# Fireplaces			1.Incomp	4.Bsmt	7.						
1.Concrete	4.Wood	7.							2.O-Built	5.	8.LongTerm			
2.C Block	5.Slab	8.							Econ. % Good			3.Damage	6.L-T Vaca	9.None
3.Br/Stone	6.Piers	9.							Economic Code			0.None 3.No Power 7.		
Basement									0.None 3.No Power 7.			1.Location 4.Generate 8.		
1.1/4 Bmt	4.Full Bmt	7.							1.Location 4.Generate 8.			2.Encroach 9.None 9.		
2.1/2 Bmt	5.None	8.							Entrance Code <b>0</b>			1.Interior 4.Vacant 7.		
3.3/4 Bmt	6.	9.None							1.Interior 4.Vacant 7.			2.Refusal 5.Estimate 8.		
Bsmt Gar # Cars									2.Refusal 5.Estimate 8.			3.Informed 6.Reviewed 9.		
Wet Basement									3.Informed 6.Reviewed 9.			Information Code <b>0</b>		
1.Dry	4.	7.							1.Owner 4.Agent 7.			2.Relative 5.Estimate 8.		
2.Damp	5.	8.	2.Relative 5.Estimate 8.			3.Tenant 6.Exterior 9.								
3.Wet	6.	9.	3.Tenant 6.Exterior 9.											

Date Inspected

**Additions, Outbuildings & Improvements**

Type	Year	Units	Grade	Cond	Phys.	Funct.	Sound Value
					%	%	1.One Story Fram
					%	%	2.Two Story Fram
					%	%	3.Three Story Fr
					%	%	4.1 & 1/2 Story
					%	%	5.1 & 3/4 Story
					%	%	6.2 & 1/2 Story
					%	%	21.Open Frame Por
					%	%	22.Encl Frame Por
					%	%	23.Frame Garage
					%	%	24.Frame Shed
					%	%	25.Frame Bay Wind
					%	%	26.1SFr Overhang
					%	%	27.Unfin Basement
					%	%	28.Unfinished Att
					%	%	29.Finished Attic



**Easton**

Map Lot 006-029

Account 86

Location 79 GRAHAM ROAD

Card 1 Of 1 9/27/2018

Building Style <b>1 Conventional</b>	SF Bsmt Living <b>0</b>	Layout <b>1 Typical</b>
1.Conv. 5.Garrison 9.Gambrel	Fin Bsmt Grade <b>0 0</b>	1.Typical 4. 7.
2.Ranch 6.Split 10.Saltbox	OPEN-5-CUSTOMIZE <b>0</b>	2.Inadeq 5. 8.
3.R Ranch 7.Contemp 11.Other	Heat Type <b>100% 1 Hot Water BB/Radiant</b>	3.Horrid 6. 9.
4.Cape 8.Log 12.	1.HWBB/Rad 5.FWA 9.No Heat	Attic <b>9 None</b>
Dwelling Units <b>1</b>	2.HWCI 6.GravWA 10.	1.1/4 Fin 4.Full Fin 7.
Other Units <b>0</b>	3.H Pump 7.Electric 11.	2.1/2 Fin 5.F/ Stair 8.
Stories <b>4 One &amp; 1/2 Story</b>	4.Steam 8.F/Wall 12.	3.3/4 Fin 6. 9.None
1.1 4.1.5 7.	Cool Type <b>0% 9 None</b>	Insulation <b>1 Full</b>
2.2 5.1.75 8.	1.Refrig 4.W&C Air 7.	1.Full 4.Minimal 7.
3.3 6.2.5 9.	2.Evapor 5. 8.	2.Heavy 5.Partial 8.
Exterior Walls <b>2 Vinyl/Aluminum</b>	3.H Pump 6. 9.None	3.Capped 6. 9.None
1.Wood 5.Stucco 9.Other	Kitchen Style <b>2 Typical</b>	Unfinished % <b>0%</b>
2.Vin/Al 6.Brick 10.	1.Modern 4.Obsolete 7.	Grade & Factor <b>3 Average 105%</b>
3.Compos. 7.Stone 11.	2.Typical 5. 8.	1.E Grade 4.B Grade 7.
4.Asbestos 8.Concrete 12.	3.Old Type 6. 9.None	2.D Grade 5.A Grade 8.SC Grade
Roof Surface <b>1 Asphalt Shingles</b>	Bath(s) Style <b>2 Typical Bath(s)</b>	3.C Grade 6.AA Grade 9.Same
1.Asphalt 4.Composit 7.	1.Modern 4.Obsolete 7.	SQFT (Footprint) <b>616</b>
2.Slate 5.Wood 8.	2.Typical 5. 8.	Condition <b>6 Good</b>
3.Metal 6.Other 9.	3.Old Type 6. 9.None	1.Poor 4.Avg 7.V G
SF Masonry Trim <b>0</b>	# Rooms <b>6</b>	2.Fair 5.Avg+ 8.Exc
OPEN-3-CUSTOM <b>0</b>	# Bedrooms <b>3</b>	3.Avg- 6.Good 9.Same
OPEN-4-CUSTOM <b>0</b>	# Full Baths <b>2</b>	Phys. % Good <b>0%</b>
Year Built <b>1890</b>	# Half Baths <b>0</b>	Funct. % Good <b>100%</b>
Year Remodeled <b>1995</b>	# Addn Fixtures <b>0</b>	Functional Code <b>9 None</b>
Foundation <b>3 Brick &amp;/or Stone</b>	# Fireplaces <b>0</b>	1.Incomp 4.Bsmt 7.
1.Concrete 4.Wood 7.	 <p><b>TRIO</b> Software A Division of Harris Computer Systems</p>	2.O-Built 5. 8.LongTerm
2.C Block 5.Slab 8.		3.Damage 6.L-T Vaca 9.None
3.Br/Stone 6.Piers 9.		Econ. % Good <b>100%</b>
Basement <b>4 Full Basement</b>		Economic Code <b>None</b>
1.1/4 Bmt 4.Full Bmt 7.		0.None 3.No Power 7.
2.1/2 Bmt 5.None 8.		1.Location 4.Generate 8.
3.3/4 Bmt 6. 9.None		2.Encroach 9.None 9.
Bsmt Gar # Cars <b>0</b>		Entrance Code <b>1 Interior Inspect</b>
Wet Basement <b>3 Wet Basement</b>		1.Interior 4.Vacant 7.
1.Dry 4. 7.		2.Refusal 5.Estimate 8.
2.Damp 5. 8.	3.Informed 6.Reviewed 9.	
3.Wet 6. 9.	Information Code <b>1 Owner</b>	
	1.Owner 4.Agent 7.	
	2.Relative 5.Estimate 8.	
	3.Tenant 6.Exterior 9.	

Date Inspected 6/30/2015

**Additions, Outbuildings & Improvements**

Type	Year	Units	Grade	Cond	Phys.	Funct.	Sound Value
20 1 Story Basement	1995	480	9 100	4	0 %	100 %	
27 Unfin Basement	1995	160	9 100	4	0 %	100 %	
24 Frame Shed	0	160	0 0	0	0 %	0 %	
79 1.25 S-Gar	1996	1140	3 100	4	0 %	65 %	
					%	%	
					%	%	
					%	%	
					%	%	
					%	%	
					%	%	
					%	%	
					%	%	

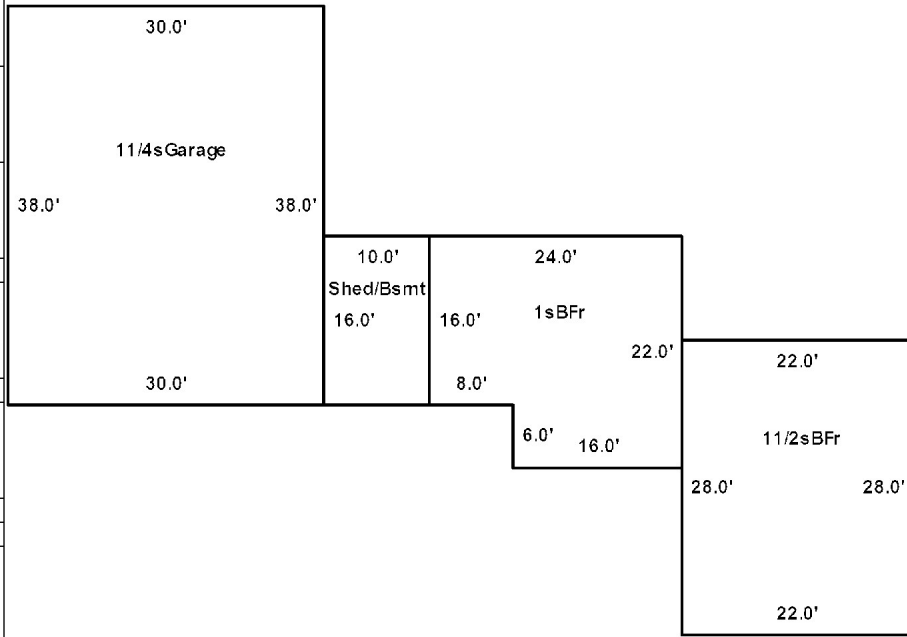



**Easton**

Map Lot 006-029-A

Account 1059

Location 85 GRAHAM ROAD

Card 1 Of 1 9/27/2018

Building Style <b>10 Saltbox</b>	SF Bsmt Living <b>0</b>	Layout <b>1 Typical</b>
1.Conv. 5.Garrison 9.Gambrel	Fin Bsmt Grade <b>0 0</b>	1.Typical 4. 7.
2.Ranch 6.Split 10.Saltbox	OPEN-5-CUSTOMIZE <b>0</b>	2.Inadeq 5. 8.
3.R Ranch 7.Contemp 11.Other	Heat Type <b>100% 1 Hot Water BB/Radiant</b>	3.Horrid 6. 9.
4.Cape 8.Log 12.	1.HWBB/Rad 5.FWA 9.No Heat	Attic <b>9 None</b>
Dwelling Units <b>1</b>	2.HWCI 6.GravWA 10.	1.1/4 Fin 4.Full Fin 7.
Other Units <b>0</b>	3.H Pump 7.Electric 11.	2.1/2 Fin 5.FI/Stair 8.
Stories <b>5 One &amp; 3/4 Story</b>	4.Steam 8.FI/Wall 12.	3.3/4 Fin 6. 9.None
1.1 4.1.5 7.	Cool Type <b>0% 9 None</b>	Insulation <b>1 Full</b>
2.2 5.1.75 8.	1.Refrig 4.W&C Air 7.	1.Full 4.Minimal 7.
3.3 6.2.5 9.	2.Evapor 5. 8.	2.Heavy 5.Partial 8.
Exterior Walls <b>2 Vinyl/Aluminum</b>	3.H Pump 6. 9.None	3.Capped 6. 9.None
1.Wood 5.Stucco 9.Other	Kitchen Style <b>2 Typical</b>	Unfinished % <b>0%</b>
2.Vin/Al 6.Brick 10.	1.Modern 4.Obsolete 7.	Grade & Factor <b>3 Average 105%</b>
3.Compos. 7.Stone 11.	2.Typical 5. 8.	1.E Grade 4.B Grade 7.
4.Asbestos 8.Concrete 12.	3.Old Type 6. 9.None	2.D Grade 5.A Grade 8.SC Grade
Roof Surface <b>1 Asphalt Shingles</b>	Bath(s) Style <b>2 Typical Bath(s)</b>	3.C Grade 6.AA Grade 9.Same
1.Asphalt 4.Composit 7.	1.Modern 4.Obsolete 7.	SQFT (Footprint) <b>1120</b>
2.Slate 5.Wood 8.	2.Typical 5. 8.	Condition <b>4 Average</b>
3.Metal 6.Other 9.	3.Old Type 6. 9.None	1.Poor 4.Avg 7.V G
SF Masonry Trim <b>0</b>	# Rooms <b>6</b>	2.Fair 5.Avg+ 8.Exc
OPEN-3-CUSTOM <b>0</b>	# Bedrooms <b>3</b>	3.Avg- 6.Good 9.Same
OPEN-4-CUSTOM <b>0</b>	# Full Baths <b>2</b>	Phys. % Good <b>0%</b>
Year Built <b>2002</b>	# Half Baths <b>1</b>	Funct. % Good <b>100%</b>
Year Remodeled <b>0</b>	# Addn Fixtures <b>0</b>	Functional Code <b>9 None</b>
Foundation <b>1 Concrete</b>	# Fireplaces <b>0</b>	1.Incomp 4.Bsmt 7.
1.Concrete 4.Wood 7.		2.O-Built 5. 8.LongTerm
2.C Block 5.Slab 8.		3.Damage 6.L-T Vaca 9.None
3.Br/Stone 6.Piers 9.		Econ. % Good <b>100%</b>
Basement <b>4 Full Basement</b>		Economic Code <b>None</b>
1.1/4 Bmt 4.Full Bmt 7.		0.None 3.No Power 7.
2.1/2 Bmt 5.None 8.		1.Location 4.Generate 8.
3.3/4 Bmt 6. 9.None		2.Encroach 9.None 9.
Bsmt Gar # Cars <b>0</b>		Entrance Code <b>1 Interior Inspect</b>
Wet Basement <b>1 Dry Basement</b>		1.Interior 4.Vacant 7.
1.Dry 4. 7.		2.Refusal 5.Estimate 8.
2.Damp 5. 8.	3.Informed 6.Reviewed 9.	
3.Wet 6. 9.	Information Code <b>1 Owner</b>	
		1.Owner 4.Agent 7.
		2.Relative 5.Estimate 8.
		3.Tenant 6.Exterior 9.

Date Inspected 6/30/2015

**Additions, Outbuildings & Improvements**

Type	Year	Units	Grade	Cond	Phys.	Funct.	Sound Value
20 1 Story Basement	0	220	0 0	0	0 %	0 %	
79 1.25 S-Gar	0	1102	9 100	9	0 %	65 %	
68 Wood Deck	2003	85	3 100	4	0 %	100 %	
68 Wood Deck	2003	96	3 100	4	0 %	100 %	
68 Wood Deck	2003	256	3 100	4	0 %	100 %	
					%	%	
					%	%	
					%	%	
					%	%	
					%	%	
					%	%	

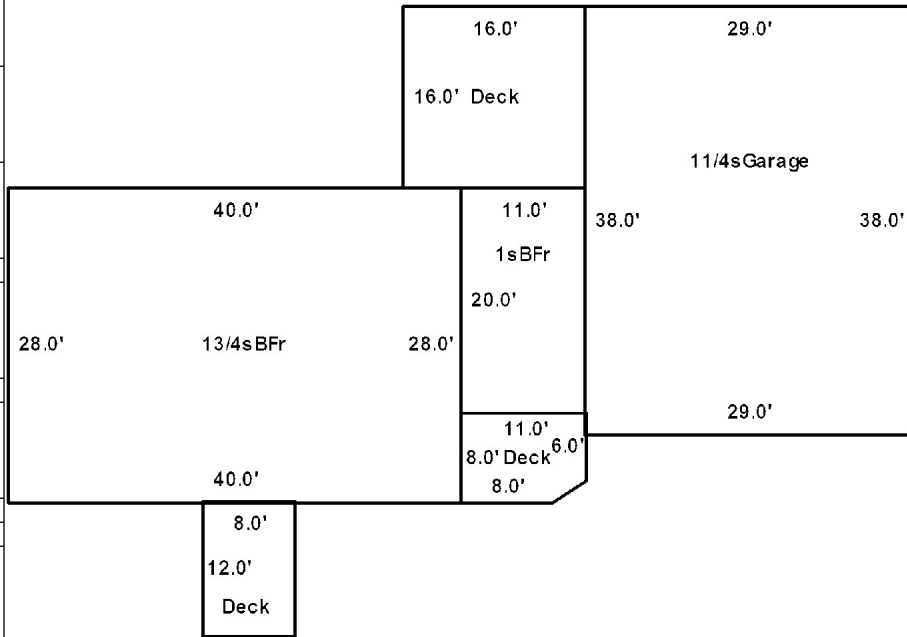



LODGE, MICHAEL W JT  
 LIKE, NICOLE A  
 PO BOX 270534  
 LITTLETON CO 80127

B4884P72

Previous Owner  
 YORK, LOREE  
 YORK, HARLEY W JR  
 EAST RIDGE ROAD  
 MARS HILL ME 04758  
 Sale Date: 11/09/2010

Inspection Witnessed By:

X	Date	Date Insp.
No./Date	Description	Date Insp.

Notes:

Easton

Property Data			Assessment Record						
Neighborhood	<b>1 Resident/Agric.</b>		Year	Land	Buildings	Exempt	Total		
Tree Growth Year	<b>0</b>		2010	38,200	0	0	38,200		
Recertified Date	<b>0</b>		2011	38,200	0	0	38,200		
Y Coordinate	<b>0</b>		2012	38,200	0	0	38,200		
Zone/Land Use	<b>11 Residential</b>		2013	38,200	0	0	38,200		
Secondary Zone			2014	38,200	0	0	38,200		
Topography	<b>2 Rolling</b>	<b>3 Above Street</b>	2015	78,000	0	0	78,000		
1.Level	4.Below St	7.	2016	78,000	0	0	78,000		
2.Rolling	5.Low	8.	2017	78,000	0	0	78,000		
3.Above St	6.Swampy	9.	2018	78,000	0	0	78,000		
Utilities	<b>9 None</b>								
1.Public	4.Dr Well	7.Cesspool							
2.Water	5.Dug Well	8.							
3.Sewer	6.Septic	9.None							
Street	<b>1 Paved</b>								
1.Paved	4.Proposed	7.							
2.Semi Imp	5.R/W	8.							
3.Gravel	6.	9.None							
FLOOD PLAIN	<b>0</b>		<b>Land Data</b>						
CLASS	<b>1</b>		<b>Front Foot</b>	<b>Type</b>	<b>Effective</b>		<b>Influence</b>		
<b>Sale Data</b>			11.Regular Lot		<b>Frontage</b>	<b>Depth</b>	<b>Factor</b>	<b>Code</b>	
Sale Date	<b>11/09/2010</b>		12.Delta Triangle				%	1.Unimproved	
Price	<b>75,000</b>		13.Nabla Triangle				%	2.Condition	
Sale Type	<b>1 Land Only</b>		14.Rear Land				%	3.Topography	
1.Land	4.Mobile	7.	15.Miscellaneous				%	4.Size/Shape	
2.L & B	5.Other	8.	<b>Square Foot</b>		<b>Square Feet</b>			5.Access	
3.Building	6.	9.	16.Regular Lot				%	6.Restricted	
Financing	<b>1 Conventional</b>		17.Class I Road				%	7.Corner Infl	
1.Convent	4.Seller	7.	18.Class II Road				%	8.Environment	
2.FHA/VA	5.Private	8.	19.Condominium				%	9.Fract Share	
3.Assumed	6.Cash	9.Unknown	20.Sound Value				%	<b>Acres</b>	
Validity	<b>1 Arms Length Sale</b>		<b>Fract. Acre</b>		<b>Acres/Sites</b>			32.Farmland Tilla	
1.Valid	4.Split	7.Changes	21.Homesite (Frac	25	1.00	100	%	0	
2.Related	5.Partial	8.Other	22.Basemat (Frac	28	19.00	100	%	0	
3.Distress	6.Exempt	9.	23.Misc (Frac)	31	59.00	100	%	0	
Verified	<b>1 Buyer</b>		<b>Acres</b>					%	33.C R P
1.Buyer	4.Agent	7.Family	24.Homesite				%	34.Softwood-Farm	
2.Seller	5.Pub Rec	8.Other	25.Basemat				%	35.Mixed Wood-Far	
3.Lender	6.MLS	9.	26.Secondary				%	36.Hardwood-Farm	
			27.Frontage				%	37.Softwood-TG	
			28.Rear Land (All	<b>Total Acreage</b>				79.00	38.Mixed Wood-TG
			31.Tillable						39.Hardwood-TG
									40.Wasteland
									41.Gravel Pit
									42.Mobile Home Si
									43.Excess Indust
									44.Lot Improvemen
									45.Tower Site
									46.Miscellaneous
									47.Pavement
									48.Farmland Pastu

**Easton**

Map Lot 006-030

Account 512

Location GRAHAM ROAD

Card 1 Of 1 9/27/2018

Building Style <b>0</b>	SF Bsmt Living <b>0</b>	Layout <b>0</b>
1.Conv. 5.Garrison 9.Gambrel	Fin Bsmt Grade <b>0 0</b>	1.Typical 4. 7.
2.Ranch 6.Split 10.Saltbox	OPEN-5-CUSTOMIZE <b>0</b>	2.Inadeq 5. 8.
3.R Ranch 7.Contemp 11.Other	Heat Type <b>100% 0</b>	3.Horrid 6. 9.
4.Cape 8.Log 12.	1.HWBB/Rad 5.FWA 9.No Heat	Attic <b>0</b>
Dwelling Units <b>0</b>	2.HWCI 6.GravWA 10.	1.1/4 Fin 4.Full Fin 7.
Other Units <b>0</b>	3.H Pump 7.Electric 11.	2.1/2 Fin 5.F/Stair 8.
Stories <b>0</b>	4.Steam 8.F/Wall 12.	3.3/4 Fin 6. 9.None
1.1 4.1.5 7.	Cool Type <b>0% 9 None</b>	Insulation <b>0</b>
2.2 5.1.75 8.	1.Refrig 4.W&C Air 7.	1.Full 4.Minimal 7.
3.3 6.2.5 9.	2.Evapor 5. 8.	2.Heavy 5.Partial 8.
Exterior Walls <b>0</b>	3.H Pump 6. 9.None	3.Capped 6. 9.None
1.Wood 5.Stucco 9.Other	Kitchen Style <b>0</b>	Unfinished % <b>0%</b>
2.Vin/Al 6.Brick 10.	1.Modern 4.Obsolete 7.	Grade & Factor <b>0 0%</b>
3.Compos. 7.Stone 11.	2.Typical 5. 8.	1.E Grade 4.B Grade 7.
4.Asbestos 8.Concrete 12.	3.Old Type 6. 9.None	2.D Grade 5.A Grade 8.SC Grade
Roof Surface <b>0</b>	Bath(s) Style <b>0</b>	3.C Grade 6.AA Grade 9.Same
1.Asphalt 4.Composit 7.	1.Modern 4.Obsolete 7.	SQFT (Footprint) <b>0</b>
2.Slate 5.Wood 8.	2.Typical 5. 8.	Condition <b>0</b>
3.Metal 6.Other 9.	3.Old Type 6. 9.None	1.Poor 4.Avg 7.V G
SF Masonry Trim <b>0</b>	# Rooms <b>0</b>	2.Fair 5.Avg+ 8.Exc
OPEN-3-CUSTOM <b>0</b>	# Bedrooms <b>0</b>	3.Avg- 6.Good 9.Same
OPEN-4-CUSTOM <b>0</b>	# Full Baths <b>0</b>	Phys. % Good <b>0%</b>
Year Built <b>0</b>	# Half Baths <b>0</b>	Funct. % Good <b>100%</b>
Year Remodeled <b>0</b>	# Addn Fixtures <b>0</b>	Functional Code <b>9 None</b>
Foundation <b>0</b>	# Fireplaces <b>0</b>	1.Incomp 4.Bsmt 7.
1.Concrete 4.Wood 7.		2.O-Built 5. 8.LongTerm
2.C Block 5.Slab 8.		3.Damage 6.L-T Vaca 9.None
3.Br/Stone 6.Piers 9.		Econ. % Good <b>100%</b>
Basement <b>0</b>		Economic Code <b>None</b>
1.1/4 Bmt 4.Full Bmt 7.		0.None 3.No Power 7.
2.1/2 Bmt 5.None 8.		1.Location 4.Generate 8.
3.3/4 Bmt 6. 9.None		2.Encroach 9.None 9.
Bsmt Gar # Cars <b>0</b>		Entrance Code <b>0</b>
Wet Basement <b>0</b>		1.Interior 4.Vacant 7.
1.Dry 4. 7.		2.Refusal 5.Estimate 8.
2.Damp 5. 8.	3.Informed 6.Reviewed 9.	
3.Wet 6. 9.	Information Code <b>0</b>	
		1.Owner 4.Agent 7.
		2.Relative 5.Estimate 8.
		3.Tenant 6.Exterior 9.

Date Inspected

**Additions, Outbuildings & Improvements**

Type	Year	Units	Grade	Cond	Phys.	Funct.	Sound Value
					%	%	1.One Story Fram
					%	%	2.Two Story Fram
					%	%	3.Three Story Fr
					%	%	4.1 & 1/2 Story
					%	%	5.1 & 3/4 Story
					%	%	6.2 & 1/2 Story
					%	%	21.Open Frame Por
					%	%	22.Encl Frame Por
					%	%	23.Frame Garage
					%	%	24.Frame Shed
					%	%	25.Frame Bay Wind
					%	%	26.1SFr Overhang
					%	%	27.Unfin Basement
					%	%	28.Unfinished Att
					%	%	29.Finished Attic



